NOT TO BE REMOVED FROM THIS ROOM.

ROYAL DUBLIN SOCIETY JUN 1922

NOT TO BE REMOVED FROM THIS ROOM.

ROYAL DUBLIN SOCIETY 28 JUN 1922

HOW
DO YOU KEEP YOUR THINGS SO SMART?
BY THOROUGH DRY-CLEANING.
WHEN
DO YOU SEND THEM?
AS SOON AS THEY SHOW SIGNS OF SOIL OR CRUSHING.
WHERE
PRESCOTT'S
OF COURSE.
Telephone—571, 2856. (3)

The Irish Times.

PRICE TWOPENCE. DUBLIN, WEDNESDAY, JUNE 28, 1922. VOL. LXIV. NO. 20,348.

Births, Marriages, and Deaths (which in all cases must be authenticated), 3 lines, 20 words, 2/6; each additional line of 7 words, 3d.

ROLL OF HONOUR.
In Memoriam.

CROZIER—In loving memory of Gerard Irvine, Lieutenant, Leinster Regiment, who died June 28th, 1920, at Cyprus, of malaria, contracted on active service, dearly-loved youngest son of Mrs. Crozier and the late James Crozier, 26 Montpelier Hill, Dublin.

SOMERS—In loving memory of my dear husband, Christopher Somers, who died from wounds, June 28th, 1918, while prisoner of war in Germany; also my father, James Heudy, died January 22nd, 1916. Inserted by Kathleen Somers, 3 Killarney Villas, Bray.

WILSON—In ever-loving memory of Corporal Harry D. Wilson, 5th Leinsters, who made the supreme sacrifice 27th June, 1916.

BIRTHS.

AGAR—June 21, 1922, at Caledon, Tullow, Co. Carlow, the wife of G. W. Agar, a daughter.

HAMILTON—June 25, 1922, at Ivanboe, Lansdowne rd., the wife of Rev. G. F. Hamilton, of a daughter.

MacARTHUR—June 25, 1922, at 63 Fairview Strand, to Mr. and Mrs. J. F. MacArthur, a son.

SNOW—June 23, 1922, at Benmor, Tivoli ter., N., Kingstown, to Mr. and Mrs. A. E. Snow, a son.

SPEIGHT—May 12, 1922, in Sydney, Australia, to F. and M. Speight (nee Stuart), a son.

YEWER—June 22, 1922, at Willesden, London, to Mr. and Mrs. Frederick J. Yewer, a son.

MARRIAGES.

FERGUSON and RUTHERFORD—June 21, 1922, at the Parish Church, Enniskillen, by the Venerable the Archdeacon of Clogher, James, son of James Porter Ferguson and Mrs. Ferguson, Avonvale, Galgorm rd., Ballymena, to Emily Maud, third daughter of Thomas Rutherford and Mrs. Rutherford, Race View, Enniskillen.

FINLAY and RITCHIE—June 22, 1922, at Centenary Church, Dublin, by Rev. J. D. Ritchie (cousin of the bride), John W. Finlay, of Ballinabarney, Glen of Imaal, to Ada D., daughter of the late James Ritchie, Terenure, Co. Dublin. No cards.

GRIFFIN and LIVINGSTONE—June 21, 1922, at Killeshandra Church, by the Rev. R. D'O. Martin, John J., eldest son of Benjamin and Mrs. Griffin, Cavan, Co. Wicklow, to Maud, second daughter of John and Mrs. Livingstone, Fairview, Killeshandra.

SILENT and CRAIG—June 14, 1922, at St. John's Church, Los Angeles, California, Edward D. Silent, eldest son of the late Judge Silent, Los Angeles, to Sara Wauchope (Queenie), youngest daughter of the late James and Mrs. Craig, 3 Mourne tce., Banbridge, Co. Down.

DEATHS.

ANNOUNCEMENTS received late for insertion in this Column will be found on Page 4.

BELL—June 27, 1922, of meningitis, Herbert William, aged 16 years, only and dearly-loved son of Charles and Edith Bell, of Ashdale, Terenure, Dublin. Funeral, Friday, Mount Jerome.

BIGGER—June 26, 1922, at his residence, 2 New Brighton, Dalkey, after a brief illness, of bronchial pneumonia, George Goodman, only son of the late Frederick C. Bigger, and grandson of the late George Lennox Bigger, Bank of Ireland, Longford, aged 44. Funeral (private) to-day.

BRERETON—June 24, 1922, at Prospect Hill, Galway, Helen, dearly-beloved wife of Professor William W. Brereton, Galway, and daughter of the late Dr. John Haig, of Oughterard, Co. Galway, aged 78.

BUSHE—June 25, 1922, at 17 Morehampton tce., Dublin, Zara, youngest child of the late Arthur Bushe, Esq., Master of the Queen's Bench in Ireland, and grand-daughter of Charles Kendal Bushe, formerly Lord Chief Justice of Ireland. Funeral leaves at 9 a.m. to-day (Wednesday), 28th, arriving Mount Jerome 9.30.

BYRNE—June 26, 1922, at her residence, Monasterevan, Jane M., beloved wife of Terence Byrne. Deeply regretted. Funeral to-day (Wednesday), 28th inst., from R.C. Church, Monasterevan, to Passlands, at 2 o'clock (summer time). Office and Requiem Mass at Monasterevan, Friday, 30th inst., at 11 o'clock (summer time).

CORBOY—June 27, 1922, at Nursing Home, Dublin, Rev. James Corboy, S.J., of Clongowes Wood College, aged 42. Funeral at College, Clongowes Wood, to-day (Wednesday), 28th June, 1922.

Το πρόσωπό Του ηύξασπε δη α άνεμη.

CARTY—June 26, 1922, at her residence, Shane Co. Meath, Annie, beloved wife of Peter Carty. Deeply regretted. Funeral to Ballivgan, 1 o'clock, to-day (Wednesday).

GIBSON—June 26, 1922, at his residence, Barley Hill, Westport, Richard, eldest son of the late Stephen Gibbons, J.P. High Mass this (Wednesday) morning at 11 o'clock. Funeral to Castlebar immediately after.

KELLY BURKE—June 27, 1922, at Barbane, Broadford, Co. Clare, Frank Kelly Burke, to the inexpressible grief of his family and friends. Funeral to-morrow (Thursday), 29th, at 1 o'clock from Broadford Church to the family burial ground at Kilseily.

KENNY—June 21, 1922, at Loudiani, B.E. Africa, John Vincent Kenny, second dearly-loved son of the late Dr. Kenny, of Listowel, and Mrs. Kenny, Tralee. (By cable.)

MAGUIRE—June 26, 1922, at his residence, Glenbrook, Co. Cork, suddenly, after a brief illness, John Francis Maguire, Sub-Sheriff, eldest surviving son of the late John Francis Maguire, M.P. R.I.P.

OWEN—On Sunday, June 25, 1922, at her residence, Lansdowne, Church rd., Greystones, Co. Dublin, Adeline Mary Grenville, widow of the late Henry Lindsay Owen, Lansdowne, Waterford, and eldest daughter of the late Reverend William Mulleneux, Sandfield House, Lancashire. Funeral leaves Greystones, 9 o'clock, to-morrow (Thursday) morning for Mount Jerome.

PILE—June 25, 1922, Lily Wile, beloved wife of Charles Devereux Pile, M.D., 54 Gloucester rd., Bristol.

SHORTT—At his father's residence, The Stores, Dunsany, John, youngest son of Thomas and Mrs. Shortt. Deeply regretted by his parents, sisters, and brothers. R.I.P. Funeral from Dunsany Church, 2 o'clock (old time), to-day (Wednesday) to Templekieran.

WEATHERILL—June 27, 1922, at his residence, 6 Aitesbury rd., Dublin, Captain John Weatherill, in his 70th year. Funeral (private) at Dean's Grange on Friday.

ACKNOWLEDGMENT.

Mr. W. Ivers and relatives, Dun Laoghaire, desire to return their sincere thanks to the many kind friends who sent letters and telegrams in their recent bereavement, and also to those who sent flowers.

IN MEMORIAM.

DARLINGTON—In loving memory of Ruth Madeline, youngest daughter of James and Ellen Darlington, who fell asleep June 28, 1917. "Safe on His gentle breast."
There is a link death cannot sever,
Love and remembrance last for ever.

NICHOLS' 'Phone—276. 'Phone—276.
FUNERAL AND CARRIAGE ESTABLISHMENT, Lombard street (Westland Row). Coffins, Hearses, and Every Requisite. Economy and Punctuality.

FUNERAL REQUISITES OF EVERY DESCRIPTION,
WALLER,
49 and 50 DENZILLE STREET
(Merrion square).
SALOON MOTOR HEARSE.
Private Mortuary.
'Phone—131. Wires—"Undertaker, Dublin."

FARRELL'S
FUNERAL and CARRIAGE ESTABLISHMENT.
SALOON MOTOR HEARSE.
66 MARLBOROUGH STREET.
Telephone 711.

MOTOR FUNERALS SUPPLIED.
MILLER & CO., BRAY.
MOTOR HEARSE. MOTOR AMBULANCE.
Telegrams—Collier, Bray.
'Phone—Bray, 116 (2 lines).

INSURANCE.
MOTOR (including Theft and Burglary at Ordinary Rates).
RIOT AND CIVIL COMMOTION. FIRE. MARINE. LIFE. BURGLARY. TRANSIT. PLATE GLASS.
Lowest Rates.
RAMSEY & RAMSEY,
Insurance Brokers, 32 Nassau street.
'Phone 1006 DUBLIN Tels "Readiness"

LOANS BY POST.
£20 TO £5,000
—in any part of Ireland and Great Britain to all respectable persons on Note of Hand. Loans arranged by post without interview. No fees charged or beforehand charges.
THE STANDARD PRIVATE FINANCE COMPANY OF IRELAND, LTD.,
15 ANGLESEA ST., DUBLIN.
J. C. WALSHE, Secretary.

ST. PATRICK'S HOSPITAL, DUBLIN.
In addition to the Main Hospital in James's street, the Governors have Branch Establishments at St. Edmondsbury Lucan, standing in a Demesne of 200 acres and provided with every facility for the Curative Treatment of Mental Cases.
The Manor at St. Edmondsbury has been adapted for the Treatment of Ladies, and a Villa specially built to accommodate a limited number of Gentlemen.
Urgent Cases can be admitted to the Hospital on application to the Medical Superintendent.
For further particulars, Forms, etc., apply to the REGISTRAR St. Patrick's Hospital, James's street, Dublin.

MISCELLANEOUS.

OLD SALOPIAN DINNER—The Seventeenth Triennial Dinner will be held at the Wharncliffe Rooms, Hotel Great Central, Marylebone road, on Tuesday, July 11th, E. B. Moser, Esq., in the chair. Apply to Aubrey T. Lawrence, 1 Essex Court, Temple, London, E.C. 4.

WANTED, for Dublin Solicitor's Office, experienced Lady Clerk; must be a good Typist and Shorthand Writer, previous experience of Office Work essential.—R 1687, this office.

WANTED, Loan of £3,500 on first-class Security carrying interest at 7 per cent., lands in County Dublin in occupation of second term tenants. Gross rental £4,000. Apply
THOS. CROZIER and SON, Solicitors, 14 Ely place, Dublin.

NOTICE.
CARRIAGE OF PARCELS, ETC., LONDON TO DUBLIN.
MR. W. D. HOGAN, Carrier, 15/16 Waterford street, Dublin, having been asked by several of his customers to resume carrying parcels, etc., from London to Dublin, hereby gives notice that he has arranged with the Atlas Express Co., Ltd., 35 and 37 Whitecross street, London, E.C. 1, for special cheap rates for this traffic which may be had on application to him. Tel. No. 1978.

UNLICENSED Hotel and Restaurant for Sale, City of Limerick. Apply Wm. Huggard, Limerick.

FOXROCK.
GENTLEMAN wants to Purchase House in above or neighbourhood. Send full particulars.—R 1655, this office.

SKERRIES—Illustrated Guide, 6 pence; postage 2d.—Boylan, Newsagent, Skerries, and Eason's Book-stall, Amiens street.

VALUATIONS OF FURNITURE, HOUSE Property, etc., made for Probate and all purposes. James H. North and Co., Valuers, Grafton street.

WE PAY MORE The Cheapest and Best Luncheon in Dublin. 2-Course Luncheon, 1/8; 3-Course, 2/- Salads in perfection.—RED BANK RESTAURANT, Dyas's street.

"FAMILESS," the Tea for FLAVOUR. Packed in ¼, ½, and lb. Packets. Ask for it.

LAWN MOWERS.
JOHN C. PARKES and SONS, LTD.,
COOMBE, DUBLIN.

TIME-KEEPERS
CHANCELLOR and SON,
Celebrated Watches and Clocks,
7 GRAFTON STREET.

ELVERY AND CO. LTD.
WE MAKE HORSE-LOIN COVERS.
ELEPHANT HOUSE, DUBLIN, CORK & LONDON.

JANE—Dry cleaning will remove the stains. Get it done at Darby Dye Works, Dublin.

ASK your Grocer for "ANNE LYNCH'S TEA." If unable to obtain locally drop a postcard to The Cairo, Ltd. 54 South King street, Dublin.

BROOKS, THOMAS, AND CO., LTD., DUBLIN.
NOW DISCHARGING,
LARGE CONSIGNMENT
BELGIAN
SHEET GLASS.
Orders Promptly Attended to.

ALBION MILK AND SULPHUR SOAP.
(Toilet Luxury over 40 years).
Most Refreshingly Perfumed.
REVISED PRICE Tablets, 8d. each.

MEN'S White Tennis Shoes, with red rubber soles, during Summer Sale, 5/11 pair; best quality, crepe soles, 13/9. Post 9d. extra.—STEPHENS and BOURKE, LTD., Dublin.

LADIES' White Canvas Tennis Shoes during Summer Sale reduced to 4/11 and 5/11. Suede Shoes considerably reduced. See windows.—STEPHENS and BOURKE, LTD., Stephen's Green, Dublin.

NO WOMAN need suffer any facial blemish. By POMEROY ELECTROLYSIS TREATMENT Superfluous Hair is destroyed at the root; warts and moles vanish, and peace of mind returns. Make an appointment for a Free Consultation to-day.—Mrs. Pomeroy, Ltd., 67 Grafton street, Dublin.

FURNITURE AUCTIONS CONDUCTED—James H North and Co. Auctioneers, Grafton st. Established 1829

INCOME TAX Claims prepared. Farm, Estate, and other accounts.—P. K. Edgeworth, Cherbury, Booterstown. 'Phone—241, Blackrock.

SHERWIN WILLIAMS PAINTS.
For Farm and Greenhouse. Shade Cards and Prices free.

DOCKRELL LIMITED.
DUBLIN.

GARDEN TOOLS—LAWN MOWERS. T. HENSHAW and CO., LTD., 3 CHRIST CHURCH PLACE, DUBLIN.

SANDFORD FETE.
Zeiss Prism Binoculars Won by Ticket No. 1547—Miss L. Rogers, 10 Elmwood avenue, Ranelagh. Ton of Coal Won by Ticket No. 108—Mr. James Dillon, 10 Portobello road.

MECHANICAL ENGINEER—Gentleman, aged 27, twelve years motor, railway and general engineering, experience at home and abroad, desires appointment as Manager or Salesman; excellent references.—R 1706, this office.

FREIGHT BROKERS—Leopold Walford (Transports), Ltd., 41 Donegall Quay, Belfast; Turner Davidson and Co., Ltd., 41 St. Mary Axe, London, E.C. 3.

R.M.S.P. P.S.N.C.
SOUTHAMPTON & CHERBOURG TO NEW YORK.

OROPESA	July 7	ORDUNA	28
VANDYCK	" 11	OROPESA	Aug. 11
ORBITA	" 21	VAUBAN	" 15

REDUCED FARES
TO BRAZIL & RIVER PLATE.

ORTEGA	July 13	Liverpool
ALMANZORA	" 14	Southampton
DARRO	" 18	Liverpool
ANDES	" 28	Southampton
ARAGUAYA	Aug. 11	Southampton
ARLANZA	" 25	Southampton
AVON	Sept. 8	Southampton
ALMANZORA	" 22	Southampton

TO EAST & WEST COASTS OF SOUTH AMERICA.

ORTEGA	July 13	Liverpool
ORCOMA	Aug. 10	Liverpool

TO SPAIN & CUBA.

ORCOMA	Aug. 10	Liverpool

TO NORTH PACIFIC PORTS.

LOCH KATRINE	July 1	London

CANADA TO WEST INDIES.

CRIGNETO	July 7	Halifax
CARAQUET	" 21	Halifax

All sailings subject to change or cancellation.
THE ROYAL MAIL STEAM PACKET CO.
THE PACIFIC STEAM NAVIGATION CO.
LONDON
For Freight—Royal Mail House, Moorgate, E.C. 2
For Passages { Atlantic House, Moorgate, E.C. 2 / America House, Cockspur street, S. W. 1
LIVERPOOL: Goree, Water street.
SOUTHAMPTON: R.M.S.P. Buildings.
MANCHESTER: 5 Albert square. GLASGOW: 125 Buchanan street. BIRMINGHAM: 78 New street.
DUBLIN:
BRITISH & IRISH STEAM PACKET CO., LTD., 16 WESTMORELAND STREET.

BRITISH & IRISH S.P. CO., LTD.
Sailings from 27 Sir John Rogerson's Quay.
PLYMOUTH, SOUTHAMPTON, AND LONDON.
SATURDAY, 1st JULY ..... 2 p.m.
LONDON (DIRECT).
TUESDAY, 4th JULY ..... 4 p.m.

LIVERPOOL.
Passenger, Cargo, and Live Stock Sailings from NORTH WALL.
WEDNESDAY, 28th JUNE ..... 5 p.m.
THURSDAY, 29th JUNE ..... 6 p.m.
FRIDAY, 30th JUNE ..... 6 p.m.
SATURDAY, 1st JULY ..... 2 p.m.

MANCHESTER.
TUESDAYS, THURSDAYS, and SATURDAYS (Cargo and Live Stock only).
Passengers, Cargo and Live Stock carried subject to conditions specified in the Company's Sailing Bills.
27 SIR JOHN ROGERSON'S QUAY, DUBLIN. Tel. 4921. Telegs.—"Ladyships."
Passenger Booking Office, 16 Westmoreland street. Telephone No. 1039.

ANCHOR LINE.
TO UNITED STATES.
TUSCANIA (16,700 tons), completing FIRST SAILING FROM LONDONDERRY, SATURDAY, 16th SEPTEMBER, 1922.
LONDONDERRY TO NEW YORK.
Moderate 1st, 2nd, and 3rd Class Fares.

T.S.S. ALGERIA	Friday, June 30	
T.S.S. COLUMBIA	Saturday, July 8	
T.S.S. ELYSIA	Wednesday, July 19	
T.S.S. ASSYRIA	Thursday, July 27	
T.S.S. COLUMBIA	Saturday, August 5	

(Cattle Cabin Passengers only).
LIVERPOOL TO EGYPT AND INDIA.
Large New Steamers. Saloon service.
ALL INFORMATION FROM Local Agents, or ANCHOR LINE 30 Foyle street, Londonderry.

UNITED AMERICAN LINES
(Incorporated).
SOUTHAMPTON TO NEW YORK,
via Cherbourg.

RELIANCE	June 29	RELIANCE	July 26
RESOLUTE	July 12	RESOLUTE	August 9

Completed in 1920, these luxurious vessels are triple-screw steamers of 30,000 tons gross. Ballroom. Swimming Bath. Gymnasium.
For further particulars apply:—
WM. H. MULLER and Co. (LONDON), Ltd., Grosvenor House, 66-68 Haymarket, London, S.W.1
And all Principal Passenger Agents.

WOLFHILL COLLIERIES, LTD.,
COAL.
HOUSE,
STEAM,
GAS SUCTION,
MALTING,
LIME-BURNING CULM,
ETC., ETC., ETC.
WRITE FOR PRICES AND PARTICULARS TO
WOLFHILL COLLIERIES, LTD.,
ATHY.

CUIRASS ANTI-CORROSIVE PAINT
Prolongs the life of Corrugated Iron Roofs, Iron Railings, and all Iron Work—11/- gallon. You can Paint or Paper Damp Walls treated with Cuirass Proofing—6/- gallon.
Sole Agents:
HOYTE & SON, LTD.,
GLASS AND COLOR MERCHANTS,
16 LOWER SACKVILLE STREET, DUBLIN.

SHIPPING.

COMMONWEALTH GOVERNMENT LINE
PASSENGER AND CARGO SERVICE.
FASTEST TO AUSTRALIA.
ADELAIDE, MELBOURNE, SYDNEY AND BRISBANE, VIA SUEZ AND COLOMBO.
New Twin-Screw Geared Turbine Steamers, 13,850 Tons.

"HORSON'S BAY"		4th July.
"ESPERANCE BAY"		1st August.
"MORETON BAY"		29th August.
"LARGS BAY"		26th September.

A Limited Number of Two-berth STATE ROOMS, each with PRIVATE BATHROOM, are available.
UNSURPASSED THIRD-CLASS ACCOMMODATION.
For Passage particulars, apply to Head Office, Australia House, Strand, W.C. 2.

INTERMEDIATE CARGO SERVICE
TO MELBOURNE, ADELAIDE, PERTH, FREMANTLE.
MELBOURNE-SYDNEY and BRISBANE (Also calling at Hobart and Newcastle (N.S.W.) if sufficient inducement offers).

Steamer.	Middleboro'	Hull.	London.
PARATTAH	July 8	July 12	July 15
BARRAMAH	Sept. 2	Sept. 6	Sept. 12
	Swansea.	Liverpool.	Glasgow.
BAKARA		July 5	July 7
GILGAI	Aug. 22	Aug. 26	Aug. 30

TO ADELAIDE, MELBOURNE, HOBART, AND SYDNEY.

Steamer.	Middleboro'	Hull.	London.
BOONAH	Aug. 5	Aug. 9	Aug. 15
	Swansea.	Liverpool	Glasgow.
AUSTRALFEAK	July 25	July 29	Aug. 2
CALULU	Sept. 19	Sept. 23	Sept. 27

TO FIJI (SUVA AND LEVUKA), VIA PANAMA.
BRISBANE, SYDNEY, & MELBOURNE DIRECT

Steamer.	Liverpool.	London.
AUSTRALMEAD		June 30

FREIGHT BROKERS:—Leopold Walford (Transports), Ltd., 41 Donegall Quay, Belfast; Turner Davidson and Co., Ltd., 41 St. Mary Axe, London, E.C. 3.

R.M.S.P. P.S.N.C.
SOUTHAMPTON & CHERBOURG TO NEW YORK.

OROPESA	July 7	ORDUNA	28
VANDYCK	" 11	OROPESA	Aug. 11
ORBITA	" 21	VAUBAN	" 15

REDUCED FARES
TO BRAZIL & RIVER PLATE.

ORTEGA	July 13	Liverpool
ALMANZORA	" 14	Southampton
DARRO	" 18	Liverpool
ANDES	" 28	Southampton
ARAGUAYA	Aug. 11	Southampton
ARLANZA	" 25	Southampton
AVON	Sept. 8	Southampton
ALMANZORA	" 22	Southampton

TO EAST & WEST COASTS OF SOUTH AMERICA.

ORTEGA	July 13	Liverpool
ORCOMA	Aug. 10	Liverpool

TO SPAIN & CUBA.

ORCOMA	Aug. 10	Liverpool

TO NORTH PACIFIC PORTS.

LOCH KATRINE	July 1	London

CANADA TO WEST INDIES.

CRIGNETO	July 7	Halifax
CARAQUET	" 21	Halifax

All sailings subject to change or cancellation.
THE ROYAL MAIL STEAM PACKET CO.
THE PACIFIC STEAM NAVIGATION CO.
LONDON
For Freight—Royal Mail House, Moorgate, E.C. 2
For Passages { Atlantic House, Moorgate, E.C. 2 / America House, Cockspur street, S. W. 1
LIVERPOOL: Goree, Water street.
SOUTHAMPTON: R.M.S.P. Buildings.
MANCHESTER: 5 Albert square. GLASGOW: 125 Buchanan street. BIRMINGHAM: 78 New street.
DUBLIN:
BRITISH & IRISH STEAM PACKET CO., LTD., 16 WESTMORELAND STREET.

CONTRACTS.

AN COMHAIRLE CONNDAE TIOBRUIDH ARANN TUAIDH.
STEAM COAL REQUIRED.
The Finance Committee of the above County Council will, at their Meeting on Thursday, 6th day of July, 1922, consider Tenders for Supply of 100-150 Tons of best Locomotive Steam Coal.
Coal to be delivered, carriage paid, to Nenagh, Thurles, and Roscrea as required.
Tenders to state name of mine from which the coal will be supplied. Copies of "Stipulation to be observed for supply of Locomotive Steam Coal" may be seen at the County Surveyor's Office, Courthouse, Nenagh.
Tenders to be lodged with the undersigned on or before Thursday, 6th July, 1922, and to be marked "Tender for Coal."
By Order,
R. E. BAYLY,
Runaidhe Comhairle Conndae Tiobruidh Arann.
Offices, Courthouse, Nenagh,
26th day of June, 1922.

BALLINASLOE MENTAL HOSPITAL.
The Committee of Management of the Ballinasloe Mental Hospital will, at its meeting to be held on Monday, 10th day of July, 1922, consider Tenders for Altering and Extending the Heating System of the Chapel and Old Building.
Intending contractors are requested to submit Plans and Specifications.
Tenders must be lodged with the undersigned on or before Saturday, the 8th July, 1922.
The lowest or any Tender not necessarily accepted.
(By Order) JOHN MILLS,
Resident Medical Superintendent.
27th June, 1922.

TULLAMORE ELECTRIC LIGHT AND POWER CO., LTD., TULLAMORE, KING'S COUNTY.
Tenders wanted for alterations to Manager's dwelling. Plans and specification may be had on application to
M. F. MACMAHON, Engineer.

SHIPPING.

BIBBY LINE.
FAST TWIN-SCREW MAIL AND PASSENGER STEAMERS.
MARSEILLES, EGYPT,
CEYLON, BURMAH, & SOUTHERN INDIA.
Liverpool to Marseilles, Port Said, Colombo, and Rangoon.
BIBBY BROS. and CO., 26 Chapel street, Liverpool; or 10-11 Mincing Lane, London, E.C.3.

C.G.T. FRENCH LINE
PLYMOUTH TO NEW YORK
and vice versa.
FRANCE ...July 15 | PARIS .....Aug. 19
PARIS .....July 29 | FRANCE .....Aug. 19
PLYMOUTH TO COLON
and vice versa.
WEST INDIES, TRINIDAD, and SPANISH MAIN, PAROU .....July 24 LA NAVARRE.....Aug. 21.
Apply Cie. Gen. Transatlantique, 52 Fenchurch st., E.C.3.

G.W.K. 100% RECORD FOR RELIABILITY MAINTAINED AS USUAL.
LONDON-EDINBURGH.

G.W.K. LIGHT CARS ENTERED	3
G.W.K. LIGHT CARS FINISHED	3
GOLD MEDALS AWARDED	3
LONDON-MANCHESTER.	
G.W.K. LIGHT CARS ENTERED	5
G.W.K. LIGHT CARS FINISHED	5
GOLD MEDALS AWARDED	5
	100%

Total to date—75 Gold Medals, 14 Silver Cups. No other car can show a similar record of 100% reliability. Buy a time-tested and competition-proved G.W.K. It has NEVER failed to obtain a Gold Medal or Special Award in EVERY Competition or Reliability Trial in which it has entered.
Illustrated Catalogue and full particulars from Sole Irish Concessionnaires—
HIBERNIAN MOTOR CO., LTD.,
9 NASSAU STREET, DUBLIN.
'Phone—931 Dublin. Wires—"Hibernoco, Dublin."

"VI-SPRING" MATTRESS.
THE MOST COMFORTABLE MATTRESS MADE.
PIM BROTHERS, LTD.,
EXCHEQUER STREET.

SPORTS WEAR
AT
GRANDY'S.
We are now showing a very large and exclusive variety of Sports Coats and Flannel Trousers. These Garments are beautifully tailored and are Sold at very Keen Cash Prices.
ST. STEPHEN'S GREEN, DUBLIN.

LINOLEUMS.
HOLDING VERY LARGE STOCKS OF PLAIN AND INLAID,
AT REDUCED PRICES.
WE CAN SUPPLY AT ONCE.
ANDERSON, STANFORD, & RIDGEWAY, LTD.,
28 and 29 GRAFTON STREET.

PACKINGCASES (DUBLIN), Ltd.,
SOUTH LOTTS ROAD.
BOXES, CASES, BINS, COOPERS, and CRATES. BOTTLE DRAINERS. BAKERS' BREAD TRAYS.

THE LIFE of ALL kinds of CLOTHING can be Doubled by having them DYED or CLEANED at
DUNLOP'S DYE WORKS,
KILMAINHAM.
Telephone 4334 & 5. AND BRANCHES.

HOTELS & HEALTH RESORTS.

BLACKPOOL IMPERIAL HYDROPATHIC HOTEL.
IN OWN GROUNDS, FACING THE SEA.
300 ROOMS. TURKISH, ROMAN, RUSSIAN, AND SALT WATER PLUNGE BATHS. GARAGE. 'Phone 291. Telegrams—"Imperial." Tariff apply Manager.

THE GWALIA HOTEL.
LLANDRINDOD WELLS, MID-WALES.
Health and Pleasure Resort. The largest and most up-to-date Hotel in Llandrindod. Lounges, ladies' drawing room, smoke room, billiard room (2 tables), recreation room for dances, concerts, etc. Over Station, Post Office, golf, tennis, bowls, and mineral springs. Tariff on application.

ANGLESEY—Bay Hotel, Rhosneigr, facing the sea. Most comfortable quarters; excellent cuisine. First-Class Golf, Tennis, Bowling Bathing, Fishing. Garage.

ATHOLL PALACE HOTEL,
PITLOCHRY, PERTHSHIRE.
NOW OPEN.
Early Season Terms from 7 guineas per week upwards. Particulars from
Messrs. NEWEY and CO.,
15 D'Oyley street, Dublin.

LLANDUDNO—ST. GEORGE'S HOTEL. First Class. Premier Position, near Pier. Covered Terrace facing Sea and Promenade. Most Central for three Golf Links. Recreation room. ORCHESTRA Twice Daily. Moderate Terms.—'Phone—

LLANDUDNO CHATSWORTH HOTEL. Facing sea. Near pier. First class cuisine and comfort. Inclusive tariff from Mrs. BAGLEY (late Vine Hotel, Stafford). Tel. 369.

COLWYN BAY, N. Wales. Ample Sports and Amusements. Concerts, Bands. 2 Golf Links. Tennis. Daily Excursions by road and rail. Guide (3d. postage). Rest. 30. Town Hall.

ISLE OF MAN. Pleasure Island. 2½ hours sea passage. All sports and amusements. Beautiful scenery. Historic associations. Guide, etc., free.—J. K. Clague, Official Advertg. Department, Isle of Man.

DOUGLAS—BRIGHTON and BEST HOTEL. LUXURY. COMFORT. ECONOMY. Reasonable Terms. Booklet Free. Walter Keig.

DOUGLAS—BERESFORD PRIVATE HOTEL. Most Central. 20 years' reputation. Sensible Charges. Tariff from JAY HOTELS LTD.

DOUGLAS—ISLOM ROSWORTH'S PEVERIL PRIVATE HOTEL. Most central palace. Fronting Promenade for comfort. Excellent catering. Personal supervision. Terms from A. Rosworth, Proprietor.

DOUGLAS—Marlborough Private Hotel. Ideal situation. Central. Fine sea view. All rooms face sea. Refurnished throughout. Terms on app.—H. Spafford.

DOUGLAS—LINDSAY'S PRIVATE HOTEL. Cent. Prom. Finest Cuisine. Den on sea front. Tariff and position on application. Lindsay's, Central Prom.

DOUGLAS—Empress Private Hotel. Central. Prom. Best position sea front. Electric Light. Private Lawn. Dancing. Entertainments.—R. BOYD.

BOARDING AND HOTELS.

AT Rae's, Fitzwilliam place, the best cooking in Dublin. Try it. 'Phone, 4600. T

AT Kingstown—Furnished Rooms, 3 minutes railway. Board Residence. Telephone Kingstown, 1175. T

AT Dublin—Power's Hotel, Kildare st.; fully licensed; central; moderate. Telephone, 408. 31 T

BRAY—Hotel Fitzwilliam; comfortable; adjoining station; on sea front; moderate tariff. 27 B

BRIGHTON—Sea Front, 80-81 Marine Parade—High Class Board Residence. Private Suites. Reduced terms. 10/6 and 12/6 per day. Night reception. T

COLWYN Bay, Rhos-on-Sea—"Imbarnon," magnificent position, facing sea, pier; golf; excellent cuisine.

COLWYN Bay, Rhos-On-Sea—The Towers Private Hotel, Whitehall road; extensive sea views. Tel. 253. X

DOUGLAS—Arcadia Private Hotel. Central Promenade; excellent cooking, comfort; reasonable terms.—Board

DOUGLAS—The Crawford, Central Promenade. Old-fashioned Tariff, apply L. Wordsworth, Proprietress.

DOUGLAS—Walton House, Finch road—Board Residence; every comfort; moderate terms.—Proprietress, E. P. Jolly.

DOUGLAS—Hotel Majestic, Mannland's Premier Hotel. Opens July 1st. First class cuisine. Golf, tennis.

GREYSTONES—Sunnybrook Private Hotel, on six acres; near sea, rail, and golf. 'Phone 41.

GREYSTONES—Braemar Private Hotel, overlooking sea; very comfortable and homely.—Mrs. Gorman.

LLANDUDNO—The Haven Boarding Est. Central. Near sea. Liberal table. Moderate terms.—Barnicle.

LLANDUDNO—Board Residence; moderate terms; one minute sea, station, pier.—Rivers, Bigler Villa, 18 Mostyn street.

PORTRUSH—Dinard Hotel, Landsdowne Crescent; finest position, sea front. Unsurpassed for cuisine, comfort. Electric light. Moderate terms.—Mrs. Martin.

PORTRUSH—Dunluce Villa—Board Residence; moderate terms; extensive sea view.—Mrs. Buchanan.

PORTRUSH—Windsor Hotel, most comfortable, central; excellent cuisine; separate tables; 60 bedrooms.—Mrs. Stewart, Resident Proprietress.

PORTRUSH, 4 Main street—Board Residence; liberal table; moderate terms; stamp.—Miss Connolly.

PORTSTEWART—Fairview Hotel, convenient to baths, tram, links; beautifully situated; comfortable; terms moderate.—Browne.

RHYL—Moulfie Private Hotel, facing sea. Illus. Tariff. Tel. 100.—Mrs. Phillips.

RAMSEY, I.O.M.—Lancaster Boarding House, Ballure Mount—sea front; central; tariff apply Proprietress.

SOUTHPORT—The Clifton, Promenade. Largest Unlicensed Hotel. Orchestra, carpet. Phone 641. Telegrams, "Marine."

SKERRIES—Hotel, harbour, beautifully situated on the beach; Board and Rooms per week, month, season; terms moderate.

Ladies' and Gents'
PANAMAS
and other Hats
CLEANED and REMODELLED
Latest Shapes
McKECHNIE, Ltd.,
DYERS AND CLEANERS,
CORK.

MORAN'S HOTEL
(RECENTLY LICENSED),
TALBOT STREET, DUBLIN.
ONE OF THE MOST CENTRALLY SITUATED HOTELS IN DUBLIN.
THREE MINUTES from Great Northern Terminus.
MODERATE CHARGES.
F. A. MORAN, Proprietor.
Night Porter.

GROSVENOR HOTEL, DUBLIN.
(Opposite Westland Row Station).
COMFORTABLE MODERN HOTEL.
Table d'Hote and a la Carte Luncheons and Dinners.
SPACIOUS LOUNGE. TELEPHONE—2741.
Terms Moderate. Apply Manageress.

"THE SHELBOURNE."
THE LEADING DUBLIN HOTEL.
CHOICEST CUISINE AND WINES.
OPEN TO NON-RESIDENTS.
LUNCHEONS AND DINNERS.
Table d'Hote and a la Carte.
Orchestra each Evening during Dinner.

MARINE HOTEL, SUTTON.
15 minutes from Dublin.
Delightfully situated in private grounds, facing South, and commanding extensive views of mountain and marine scenery. Appointed on the most approved lines for comfort and convenience.
Portmarnock, Sutton, and Dollymount Links adjacent to Hotel.
TERMS ON APPLICATION.

**GR

...S, &c.

...TINUED
...CARS.
...EPAIRS
...RE PARTS.
...Distributors,
...30 Lower st., Dublin.
T

...ist, 2 seater, dicker, little
£175.—63 Harcourt st.
25 C

...Seater, price £295. D...
...Motor Co., 13 Grafton st.,
T

...FORD Four Seater, as new,
...r 600; owner selling owing to
...rs.—G. A. Brittain, Ltd., Hatch
26 E

...WANTED
...ker, 10-12 h.p.; state lowest
...38, this office. 27 D

...ington's Mews, Aldelin, or other Four-
...descriptive particulars, spares, and price,—
...Motor," this office. 23 C

MOTOR CYCLES.

A1 "—LEINSTER Speed Trials—A Sunbeam won the 350 c.c. Class, Firing Kilometre and made fastest time of the Day. A Sunbeam Sport Machine won the Hamilton, beating all classes. A New Imperial 249 O.C. won the 350 O.C. Class. You can buy similar Machines. Come and see the latest Lewis at Wards Bros., 46, Lemon st. 19 T

A.J.S.
FIRST AND SECOND AGAIN
IN JUNIOR T.T. RACE.
TRIUMPH SECOND
IN SENIOR T.T. RACES.
WALLEN, TRINITY STREET GARAGE.
T

SCOTTISH 6-DAY RELIABILITY TRIAL.
1,040 Miles over the worst roads and hills in Scotland.
B.S.A. TWINS
Win First Gold Medals out of 6 entries.
Agents: WOODS, WESTLAND ROW.
T

ENFIELD COMBINATIONS.
We have a few used Machines at very special prices. Also Tyres and Accessories.
BURNEY'S GARAGE,
67 GREAT BRUNSWICK STREET, DUBLIN.
25 F

8 H.P. ENFIELD COMBINATION,
£140.
CANNOT BE BEATEN FOR RELIABILITY.
Proof:—
Easter, 3 Days' Trial.....Gold Medal
Whit Monday, 2/2 hrs. Trial.....Gold Medal
23rd and 24th inst., 24 hrs. Trial.....Gold Medal
Agents:—
BURNEY BROS.,
67 GREAT BRUNSWICK STREET, DUBLIN.

EXCELSIOR MOTOR CYCLES.
2¼ H.P. 2 SPEED, 2 STROKE MODEL..... £53
COMBINATIONS, from..... £119
Illustrated Catalogues on Application.
AGENTS:
JOHN HUTTON AND SONS, LTD.,
2 DAWSON STREET.
T

ADVANCES on Motor Bikes, Cars, Jewels.—Gorman, Pawnbroker, Winetavern st (opposite Four Courts); low ratage. T

B.S.A. 6, Quicksilver and S.S., £55; Ariel Twin, 7 9 Combination, £58; Royal Enfield 2 Speed Twin, £50; Triumph 3½ 3 Speed, £55; Sun 2 Stroke, £20; Singer Lightweight, £18.—Fitzgerald, 128 Stephen's Green. 27 F

CONNAUGHT Motor Cycles—Immediate delivery all models; prices from 32 guineas; send for Art Catalogue.—Hibernian Motor Co., 2 Lr. Sackville st., Dublin. 25 D

VELOCETTE, 3 speeds, clutch, kick starter, 350 miles only, as new; 1919 Scott, in perfect order; any trial given.—Henkil Motors, Molesworth place. 21 F

24 DOUGLAS, 2 speed, new condition; £38—53 st. Kildare st. 26 E

2¾ H.P. Douglas for Sale, just overhauled, ready to ride away; price £35. Apply R 1599, this office. 26 D

2¾ H.P. Connaught, two speed, kick starter, clutch, 1922, all on, not done 100 miles, £55.—R 1505, this office.

1916 DOUGLAS 2¾, complete, lamp, etc., not W.D.; £35.—"Ions," Annesley Park. 27 D

WANTED.
WANTED, Motor Cycles; prompt cash.—Fitzgerald, 128 Stephen's Green.

LORRIES, VANS; MOTOR & STEAM HAULAGE.

REPUBLIC LORRIES
FOR LOADS.
CUMMING AND DILLON'S AUTO SERVICE,
4 LOWER ABBEY ST.
'Phone, 4778. 22 T

FOR Sale, Stryker Motor Van, good, running order, platform, spring chassis, carry ton weight, demountable rim; £150. Apply Y, Furniss Office, Tullow st., Carlow. 27

SALE, Ford 1 Ton Conversion Unit (Boden); perfect order, cheap.—Collier's Garage, Newtownbarry, Wexford. 25 F

STEAM Lorry for Sale, tipping body, rubber tyres; seen working Dublin.—R 1681, this office.

WANTED.
LIGHT Ford Van Wanted; state lowest price.—R 1491, this office. 25 C

ACCESSORIES, TYRES, E...

MOTORISTS are respectfully requested to note we deliver Petrol, Oils, Accessories of all kinds, and General Supplies from 3 any hour.—Hibernian Motor Co., Ltd., 9 Nassau st., Dublin. 25 D

TYRES, three re-treaded low Pundions, 30 x 3½, two steel studded; best offer.—R 1622, this office.

BODIES.

VAN Body (Ford), perfect condition, for Sale; Touring or Landaulette Body Wanted for Ford.—South City Motor Co., 5 Cormarket. 27 F

BICYCLES.

"A1" CYCLES at Reduced Prices—Sunbeam, B.S.A., Sparkbrooke, Crendaur, Swift, Dunelm, etc. Repairs and general overhauls under personal supervision of the proprietors.—Wayte Bros., Ltd., Lemon street. 'Phone 2010. T

A JOY to Drive—Aero-special Ladies' and Gents' Cycles at Jerries'. All now £21 each.—Jerries' Rudge Motor Cycles from £77. Inspection invited. Catalogues free.—Rudge-Whitworth, Limited, Stephen's Green. 28 17

GOOD Bicycle (Lady's); practically new. Apply 19 East Essex st. 27 D

BICYCLES, £7 17/6 deposit, and 12 monthly instalments of 13/9.—Price Brothers, Clotham street. 16 12

CHAUFFEURS, MECHANICS.

WANTED.
CHAUFFEUR Wanted for South County Dublin; young, unmarried. Send copies testimonials, stating wages expected, whether prefer live in or out.—R 1150, this office. 23 C

WANTED, Co. Dublin, experienced Chauffeur, Y.T.; Fiat car; generally useful from 9 a.m. Chauffeur, this office. 26 E

WANTED, single man, Chauffeur, Ford 1a., petrol engine; make himself useful.—Rogers, Merrion's, Newbridge. 27 D

DISENGAGED.
CHAUFFEUR, private or hiring work, gardening, generally useful.—Perry, Thornhill, Zion Terrace, Rathgar. 25 D

GREAT CARE IS TAKEN THAT ADVERTISEMENTS IN ALL PARTS OF THIS PAPER APPEAR CORRECTLY; BUT NO LIABILITY IS UNDERTAKEN FOR ANY ERROR IN OR OMISSION OF ANY ADVERTISEMENT, AND THE PROPRIETORS RESERVE THE RIGHT TO OMIT, ALTER, OR ADVERTISEMENT, NO MATTER WHEN OR BY WHOM ACCEPTED.

SCALE OF CHARGES FOR SMALL (PREPAID) ADVERTISEMENTS.

12 words or under 1/-.

Every succeeding word One Penny.

4 consecutive insertions FOR price of 3

(This concession does not apply to advertisements set in display form.)

Box office address counts as three words if replies are to be called for; or if they are to be sent by post as four words.

Advertisements not prepaid are charged as a minimum of four insertions.

Publication of these advertisements is not guaranteed on any particular day.

Trade advertisements in these columns 1/- per line.)

SITUATIONS VACANT.
ORIGINAL testimonials should not be enclosed with replies to advertisements.
15/4/6/23.

IRISH TIMES, LTD.,
WESTMORELAND STREET, DUBLIN.
Telephone Nos. 5036, 5037.
BRANCH OFFICES:
BELFAST—108 Royal avenue. 'Phone 1787.
CORK—15 Marlborough street. 'Phone 656.
LONDON—89 Fleet street, E.C. 4. Central 4550.
MANCHESTER—32 Victoria street. City 5084.
GLASGOW—54 Gordon street. Central 54.

LOST AND FOUND.

LOST, a Black Cocker Dog, answering to name of "Chum," on Monday, June 19; last seen on Pembroke road. A reward given to any poor person bringing same to owner, or giving information leading to his recovery.—Mrs. Flegg, Cosse Hill, Greystones. 25 C

LOST, Gent's Umbrella (Cognac), two blue, two white bands; Friday, between Lower Ormond quay and Camden st. Finder liberally rewarded.—Ellery, 74 Lower Camden st. 26 C

LOST, Cocker Spaniel, "Bob," black, white markings on chest. Reward, Dickinson, Ashurst, Blackrock. T

LOST, small square Silver Watch, Monday morning, in Tennyson tram, or between Dawson st. corner and Trinity gate. Reward, 12 St. Edward's terrace, Garville avenue, Rathmines.

LOST, Three Charges Weaner ponies from stream; 3 years old; from Ex Byrne, Rosehill, Enniscorthy. 27 F

LOST, Sunday last, between Dublin and Kingstown, Prayer Book, bound in Russia. Reward.—R 0 467, Irish Times Branch Office, Rathmines.

SITUATIONS VACANT.

ASSISTANT, Bar and Grocery, Wanted; state salary (indoor), enclose copies references.—Joseph Moore, Coolehill, Co. Carlow. 25 D

BOOT Salesman Wanted; capable; good wages.—Apply, with copy references, "Z 2849, Salesman," this office. 25 D

SITUATIONS CONTINUED.

THE NENAGH GAS AND ELECTRICITY SUPPLY CO., LIMITED.

Are prepared to receive applications from competent men to take charge of their Electrical Supply Station, including Suction Gas Engines and Producers, Dynamos, Motor-booster set, Switchboard, Battery, Overhead Distribution System, Meters, Consumers' Services and Installations, etc.

Applications, stating full particulars of previous experience, together with copies of testimonials and salary required, to be addressed to the Secretary, and to reach the office not later than Wednesday, the 5th day of July, 1922.

By Order,
M. J. COSGRAVE,
Clerk of Council.

22nd June, 1922.

BOOKKEEPER—Wanted at once, experienced young Man accustomed to Grocery accounts; state wages, last writer; indoor position; state if can give satisfactory references.—Edwards and Co., Greystones. 26 C

CUT Film Record Wanted; also a Man to Take Charge of the Range and Grate Dept.; must also have thorough knowledge of Plumbing Trade and be capable of taking quantities of plans. Apply, in strict confidence, R 1582, this office. 27 D

CARETAKER Wanted immediately, Wicklow Y.M.C.A.; free house, fire and light. Apply Secretary. 22 T

CEYLON, India, West Africa, Brazil, etc.—Clerks, Engineers, Fitters, Mining, Railway, and Factory Employés, and all others seeking remunerative posts, paid appointments abroad should send stamped envelope for particulars of assistance rendered, terms, and details of past successes.—Messrs. Coutts (Colonial Dept. 40), 225 High Holborn, London. Estd. 1908. 19 C

DRAPERY Assistant Wanted, experienced; wages guaranteed; state your own terms.—Henry Holmes; little Genoa street. Note the address and name. Y

DEPUTY Organist required, August, Church of Ireland, South Dublin.—R 1674, this office. 27 D

EDITOR-REPORTER Wanted, for Irish local weekly; also takes charge. Send copies recent references, stating age, experience, and salary required, to "Z 3696, Editor," this office. 24 D

GROCERY—Bookkeeper—Wanted, young Lady qualified to keep books; willing to assist in shop in first class house; country town; state salary; copies testimonials, and stating wage expected.—R 1624, this office.

GENTLEMAN of education and good address desirous of immediate Outdoor Occupation, and without previous travelling or canvassing seeks position; near of remunerative and permanent position if adaptable to the business; give particulars.—R 1607, this office.

HOTEL and Restaurant Officials and Servants Wanted and seeking Employment will be found under special heading following Situations Vacant.

HOUSEKEEPER—Wanted for Children's Home, Dalkey; must be good plain cook and capable of undertaking duties of Matron; £45.—R 1542, this office.

HOUSEHOLD Service; experience unnecessary; Nurses, Maids; board, uniform; particulars of appointments free.—R 1611, this office.

HOUSEKEEPER Assistant (Senior) required in Bullow's Ironmongery Department of large Dublin establishment, with good knowledge of ranges, grates, fitting, etc.—R 1598, this office.

INVOICE Clerk—Required by Firm of Wholesale Grocers, Dublin, competent young Man, capable of simple accounts and accustomed to invoice work; female applicants need not apply; state salary full particulars and stating salary expected, to R 1609, this office. 27 D

SITUATIONS CONTINUED.

LAND Agent—Wanted, experienced Clerk, I.C., with thorough knowledge of accounts, rentals, etc.; state experience, age, copy references, salary.—Z 2859, Clerk," this office. 26 D

MILLINERY and General Sales; Protestant; country town; salary and reference.—Z 3003, Assistant," this office. 27 D

ORGANIST and Choir Master or Organist Wanted for Howth Parish Church, October. Apply The Rectory, Howth.

PRIVATE Secretary wants Assistant, with slight knowledge shorthand, typewriting, evenings 6 to 10.30; salary after about three months; state age and hours. Reply R 1465, this office. 26 C

PLUMBERS—Two Wanted, not over 30, with some training, and able to take charge of tradesmen's boys when required; excellent prospects and permanency to right men.—Z 3024, Plumbers," this office. 27 D

SUPERIOR Housekeeper Wanted, for drapery business in house, Midlands of Ireland; state age, experience, stating age, religion, and salary expected.—Z 3026, Housekeeper," this office. 24 D

SALESMEN Wanted, for Assistants Stockkeeper for Readymades and Woollens.—R 1680, this office.

TYPIST and Bookkeeper, with good experience, required during holiday month; every home comforts; 1C.—R 1634, this office.

TYPIST—Wanted, for good provincial town, Shorthand Typist; Protestant. Apply with testimonials, stating age, experience, and salary expected; indoor.—Z 2975, Typist," this office.

WANTED, Expert Lady Shorthand Typist; preferably resident in vicinity of Dolphin's Barn. Reply by letter, stating experience and salary expected; to Cousins and Bewley, Solicitors, 11 College Green, Dublin. 23 C

WHOLESALE Warehouseman—Wanted for Woollen Department, Warehouseman, with good experience in getting up orders. Apply, with testimonials, stating age, experience, and salary expected, "Z 2976, this office. 25 E

WANTED, tall, smart, young Lady as Apprentice. Apply Madden, Ltd., 1 Dawson st. 26 C

WANTED, smart Girl for Cash Desk; must have experience; state lower wages.—R 1609, this office.

WANTED, Clerk Salesman for Timber and General Ironmongery Business; must be experienced in pricing timber and preparation of builders' estimates. Apply, with copies of references, stating salary (outdoor), "Z 3010, Clerk Salesman," this office. 27 D

WANTED, thoroughly experienced Manager for Hardware Department; large general business; must be expert Buyer, etc. Apply, with copies of references, stating salary (outdoor), "Z 3010, Manager," this office. 27 D

WANTED, experienced Saleswoman for city Drapery Business; must be experienced in pricing timber and preparation of builders' estimates. Apply, with copies of references, stating salary (outdoor), "Z 3009, Clerk Salesman," this office. 27 D

WANTED, Clerk Salesman for Timber and General Ironmongery Business; must be experienced in pricing timber and preparation of builders' estimates. Apply, with copies of references, stating salary (outdoor), "Z 3010, Clerk Salesman," this office. 27 D

WANTED, Lady Typist, 18-21 years', prepossessing appearance; progressive salary. Apply R 1630, this office.

YOUNG Lady, Protestant, Wanted daily, Dalkey, for office; care one child. Apply, stating experience and salary expected, R 1484, this office. 26 D

HOTELS AND RESTAURANTS OFFICIALS, SERVA...RS, ETC.

POSITIONS VACANT.

ASSISTANT Linenkeeper required for first class Hotel in Ireland.—R 1615, this office. 27 D

BOOKKEEPER—Lady required at once for first class hotel; must be experienced in tabular system.—R 1562, this office. 26 C

EXPERIENCED Waitress required for high class city restaurant; must be highly recommended; excess copies. Apply R 1605, this office.

INTELLIGENT Youth Wanted as Pageboy. • Apply Manager, Clarence Hotel.

REQUIRED, holiday relief for Dublin Hotel, young Lady who understands cooking; state salary.—Cook, and bar. Apply, with copies of references, to R 1640, this office.

VEGETABLE Maid (indoor) Wanted. Apply, with references, 11 to 1 o'clock, at Dolphin Hotel, Essex st.

WANTED, a Pastry boy, accustomed to hotel work. Apply 23 Harcourt street.

EMPLOYMENT WANTED.

CHEF, French, first class references, wishes vacancy in Hotel or Restaurant.—R 1397, this office. 24 D

HOTEL Waitress disengaged, city, suburbs; good references; highly recommended.—R 1618, this office.

HOTEL Waitress or Restaurant, city, good palces; well recommended.—R 1516, this office.

HOTEL Department, or pastry cook disengaged; good papers; highly recommended.—R 1521, this office.

HOUSEMAID Waitress disengaged, city, suburbs, home, restaurant, business house.—R 1615, this office.

LEGAL.

COMPETENT Law Clerk Wanted, Northern town; Protestant; Midland Typist later abolitionist essential; state age, salary, experience and send copies references to 2647, Clerk," this office. 23 C

SOLICITORS requiring rent drawn and other Law work try Dalphy, Commissioner, 16 Leinster st., Dublin.

TYPIST, 2 monthly experience country solicitor's office, desires engagement.—R 1642, this office.

MEDICAL.

ASSISTANT, experienced, disengaged, locum or permanent; £4 7s. 6d. all round man.—"Z 2581, Assistant," this office. 23 O

APPRENTICE—A young Lady, R.G., having passed Intermediate Pharmaceutical Examination, desires to hear of a vacancy.—Midlands preferred; good references.—"Z 2966, Apprentice," this office. 25 E

A QUALIFIED Dental Surgeon has vacancy for a Pupil.—R 1497, this office.

FOR Sale, nearly new Dental Pump Chair; 12 months in use.—R 1663, this office. 27 F

HOSPITAL Nurse, two years' general training, seeks post (indoor); matron's reference.—"Z 2897, Nurse," this office. 23 C

JUNIOR Assistant Wanted, Midlands. Apply, with copies references, salary expected (indoor), "Z 2885, Assistant," this office. 23 O

LOCUM Wanted, Medical Hall, Dublin suburb, 1 middle July for month; part time afternoon might suit; state salary and all particulars.—R 1611, this office.

M.B., B.Ch., B.A.O., open to engagement as Locum, "Z 2953, Locum," this office. 27 F

MEDICAL Hall Assistant Required; indoor; references.—"Z 3032, Apprentice," this office. 27 F

REGISTERED Dentist open to engagement in city.—R 1664, this office. 27 D

TRAINED Nurse wants post at once; I.C.; would take holiday duty; country preferred.—"Nurse," 39 Mountpleasant square, Ranelagh, Dublin.

WANTED, Assistant, well up in dispensing and shop work; send copy references, salary (outdoor); Midlands.—"Z 2978, Assistant," this office. 26 E

WANTED, for City Pharmacy, an Apprentice (Male); outdoor. Apply to R 1704, this office. 27 F

REPRESENTATIVES WANTED.

REPRESENTATIVE
Wanted for well-known English Manufacturing House to travel South of Ireland. Selling experience not essential. State age.
Apply
Box No. 682, Irish Times Branch Office, Belfast.

COMPETENT Traveller for Wholesale Grocery First Wanted; salary and commission; one having connection in the city only need apply.—R 1549, this office. 25 C

CUTTY Firm require the services of first class Traveller, Tyre or Cover, Flexible, and Plumbing Materials; one with Dublin and County connection liberally dealt with. Apply, with copies of references, stating salary expected, R 1641, this office. 27 E

WANTED, Traveller, on commission, calling on Drapery Houses, for our Fancy Goods Dealers, and large Stores, for quick easy selling side line; in confidence.—R 1654, this office. 27 D

AGENCIES AND SITUATIONS WANTED.

IRISHMAN in Berlin, with widespread German connection from private residence in country, Dublin suburbs, wishes to extend their business.—Z 2961, Business," this office. 26 D

LADY, working commission, desires one or two extra Agencies, Dublin and district.—R 1671, this office. 26 D

EMPLOYMENT WANTED.

AN educated young Man wants Assistantship on Stone Farm; thoroughly experienced checking, receiving, consigning, delivering goods; understanding and unloading.—"Z 2959, Clerk," this office. 26 D

ADVERTISER is open to Sell Motor Cars on commission from private residence in country, Dublin.—R 1691, this office.

ASSISTANT, five years' experience bar, presently engaged, wishes vacancy to above; highest testimonials present and past employers.—"Z 3023, Assistant," this office.

BOOKKEEPER (24), experienced, has assisted at Wholesale, wishes to change; good references.—"Z 2968, General," this office. 26 X

CAPABLE young General Wanted; fond of children; all duties; good reference.—49 Hollybank avenue, Ranelagh. Apply after 4th. 27 D

COMPETENT, recommended, good General; country girl preferred; good wages to a suitable person. Apply Miss Hegarty, 7 Eglington road, Donnybrook.

GENERAL Wanted, country girl.—35 Eglington avenue. 23 C

GENERAL Servant required by Mrs. Claridge, 3 Lorne terrace, Brighton; good home for strong, willing girl; every consideration; fare paid; references essential.

GOOD General required immediately; plain cook; no washing.—Mrs. Symes, Strafan, Co. Kildare. 26 D

GENERAL Wanted for flat in city; cook; easy place; small washing, good outings; £18-£20.—R 1707, this office. 27 D

WANTED, strong General; fond of children; no cooking. Apply, after 6, 11 Victoria st., S.C.R. 26 D

WANTED, steady Girl as General; fond of children; new home country, Midlands; no rough work; R.C.—"Z 2940, General," this office. 24 D

WANTED, young General, good plain cook; must be well recommended. 3 Fairy Hill, County Dublin; good wages to suitable girl.—R 1468, this office. 26 C

WANTED, experienced young General; good cook; call after six o'clock any evening. 70 Highfield road, Rathgar. 26 E

WANTED, reliable General; well recommended. Call between 6 and 8 o'clock. 39 Harrington st. 26 C

WANTED, experienced General, for Llandudno; good wages.—"Z 2968, General," this office. 26 X

WANTED middle July, experienced General, for country house, Rathgar, family three; small washing; good references and strict cleanliness essential; wages £26 to £30.—R 0 465, Irish Times Branch Office, Rathmines.

WANTED, Cook General, experienced, trustworthy, gentleman's house, midland town; small washing in family; two in family. Protestant preferred; send copies; state age and wages expected.—"Z 3009, General," this office. 27 D

WANTED immediately, superior and experienced General; wages £35. Apply 22 Orwell Park, Rathgar. 27 F

WANTED, an experienced good General, for Doctor's house, first week July, country, small house; three in family; no washing; must be good plain cook and understand all housework; help given; must be fond of children; good wages to right one and wages Mrs. Cooke Lancaster, Hill of Down, Meath. 27

WANTED, a good General; good wages to suitable girl; comfortable home.—Mrs. Stockdale, Beech Hill, Clonher, Co. Tyrone.

DOMESTICS WANTED.

HOTEL and Restaurant Officials and Servants Wanted and seeking Employment will be found under special heading following Situations Vacant. T

PROTESTANT Lady's Maid Wanted for country (middle of July); must be good needlewoman, lady dresser, and well recommended.—"Z 2931, Maid," this office. 26 C

WANTED, Morning Housekeeper, single gentleman; country. Apply Rushell, Ballyrichard, Arklow. 23 C

WANTED, respectable young Woman, experienced, general housework; indoor.—R 1504, this office. 27 D

WANTED for London Irish family, steady, respectable C.-General or H. Parlourmaid (R.C.) Interview 3 (tomorrow, Resisters Simore's). Gratton st. T

VACANCIES FOR SERVANTS.
There are many vacancies in the REGISTRY of the "IRISH TIMES" for all classes of Trained and Untrained Servants. Good wages offered. No fee charged. MATRON can recommend comfortable Homes where Servants can stay while waiting for situations. T

COOKS AND DAIRYMAIDS WANTED.

COOK General Wanted; two in family; good wages; gentleman's house; good reference. Apply Mrs. Annesley-Barker, 2 Vine street, Bath, England. 27 C

COOK General required for South Kildare; must be first class plain cook and well recommended.—"Z 2839, General," this office. 23 C

COOK and Butler Wanted, England, by two single gentlemen; must be experienced, and have good references; state wages required; fare paid.—Farm, Wilton, Somerset. 26 E

COOK only recommend country Maids, experienced Cook General and House Parlourmaid.—Mrs. Gregory Stapleton, The Island House, Holyhead. 27 C

COOK (plain) Wanted; must be experienced in pricing timber and preparation of builders' estimates. Apply, with copies of references, stating salary (outdoor), "Z 3010, Clerk Salesman," this office. 27 D

COOK, good Singlehanded Cook, two in family; comfortable home; no outside kept; suburbs. Copies of discharges only to "Z 2997, Cook," this office. 27 D

COOK, good Plain, Protestant, superior House; wages £30; one servant kept; good reference required. Apply to-day, between 2 and 4, at 93 Pembroke road.

COOK, good General, July 10th; two in family; plain cooking; small washing; Merrion road, Ballsbridge.—"Z 2967, General," this office. 26 X

COOK, good General, young, city, family two.—605, Irish Times Branch Office, Bargot st. 27 D

WANTED, July 15th, good Cook; small dairy; kitchenmaid kept; small age, wages £26; superior references.—B. F. M., 30 Clarinda Park, W., Kingstown.

TWO Friends as tweenie and Housemaid, or two as good plain Cook and House Parlourmaid, about 17th July, for undetermined district, Belfast; small family; copies discharges, age, wages, "Z 3005, Cook," this office. 22 X

GENERALS WANTED.

A GENERAL Wanted, small family. Apply 17 The Crescent, Clontarf. 26 F

CAPABLE young General Wanted; fond of children; all duties; good reference.—49 Hollybank avenue, Ranelagh. Apply after 4th. 27 D

COMPETENT, recommended, good General; country girl preferred; good wages to a suitable person. Apply Miss Hegarty, 7 Eglington road, Donnybrook.

GENERAL Wanted, country girl.—35 Eglington avenue. 23 C

GENERAL Servant required by Mrs. Claridge, 3 Lorne terrace, Brighton; good home for strong, willing girl; every consideration; fare paid; references essential.

GOOD General required immediately; plain cook; no washing.—Mrs. Symes, Strafan, Co. Kildare. 26 D

GENERAL Wanted for flat in city; cook; easy place; small washing, good outings; £18-£20.—R 1707, this office. 27 D

WANTED, strong General; fond of children; no cooking. Apply, after 6, 11 Victoria st., S.C.R. 26 D

WANTED, steady Girl as General; fond of children; new home country, Midlands; no rough work; R.C.—"Z 2940, General," this office. 24 D

WANTED, young General, good plain cook; must be well recommended. 3 Fairy Hill, County Dublin; good wages to suitable girl.—R 1468, this office. 26 C

WANTED, experienced young General; good cook; call after six o'clock any evening. 70 Highfield road, Rathgar. 26 E

WANTED, reliable General; well recommended. Call between 6 and 8 o'clock. 39 Harrington st. 26 C

WANTED, experienced General, for Llandudno; good wages.—"Z 2968, General," this office. 26 X

WANTED middle July, experienced General, for country house, Rathgar, family three; small washing; good references and strict cleanliness essential; wages £26 to £30.—R 0 465, Irish Times Branch Office, Rathmines.

WANTED, Cook General, experienced, trustworthy, gentleman's house, midland town; small washing in family; two in family. Protestant preferred; send copies; state age and wages expected.—"Z 3009, General," this office. 27 D

WANTED immediately, superior and experienced General; wages £35. Apply 22 Orwell Park, Rathgar. 27 F

WANTED, an experienced good General, for Doctor's house, first week July, country, small house; three in family; no washing; must be good plain cook and understand all housework; help given; must be fond of children; good wages and wages Mrs. Cooke Lancaster, Hill of Down, Meath. 27

WANTED, a good General; good wages to suitable girl; comfortable home.—Mrs. Stockdale, Beech Hill, Clonher, Co. Tyrone.

DOMESTICS WANTED.

COOK (plain) disengaged, or would go as under-keeper to small family; highest reference.—R 1535, this office.

COOK, superior, middle aged; good in all branches; no washing; very highly recommended.—R 0 466, Irish Times Branch Office, Rathmines. 20 O

COOK (General); good plain cook city, suburbs; well recommended.—R 1565, this office.

COOK, first class; all modern and French cookery, also dairy wages from £50 up.—505, Irish Times Branch Office, Bargot st. Bridge.

DAIRYMAID requires situation; thoroughly experienced; two cows; Protestant; age 29; highly recommended.—"Z 3018, Maid," this office. 27 D

GOOD Cook, well recommended, elderly, wants situation; two in family. Dublin.—R 1255, this office. 23 C

GOOD Plain Cook, R.C., with kitchenmaid, disengaged. Co. Dublin or suburbs.—F. Gilfoey, Rathsaxon, Co. Wicklow. 25 E

GOOD Cook disengaged; dairy, good buttermaker, or head; excellent reference.—R 1566, this office.

SISTERS (2), wish situations together, as Cook General and Nurse Housemaid, for August 1st; good wages; good home; no lady recommended; city or suburbs preferred.—"Z 3014, Cook," this office.

GENERALS DISENGAGED.

A RELIABLE General seeks situation; good plain cook, little washing; excellent references. Apply to Mrs. Cleaver, Coolgreany, near Arklow.

EXPERIENCED General, disengaged, wants situation; small family.—R 1618, this office.

GOOD General disengaged; small family; suburbs; well recommended.—R 1524, this office.

GOOD General disengaged; small family; suburbs; city; excellent references. R 1518, this office.

GENERAL, plain cooking, small family, city; highly recommended.—R 1529, this office.

GENERAL disengaged; well recommended; Newbridge or Kildare.—R 1620, this office.

GOOD General wishes situation; highly recommended; wages £26-£28; Dun Laoghaire or Monkstown.—R 86, Irish Times Branch Office, Kingstown. 26 D

LADY wants respectable girl as General, small family. Apply 9 Newtownsmith, Kingstown.

SETTLED and Experienced General; R.C.; good plain cooking; small family; no washing; highest references.—B. F. M., 30 Clarinda Park, W., Kingstown.

TWO Friends as tweenie and Housemaid, or two as good plain Cook and House Parlourmaid, about 17th July, for undetermined district, Belfast; small family; copies discharges, age, wages, "Z 3005, Cook," this office. 22 X

GENERALS WANTED.

A GENERAL Wanted, small family. Apply 17 The Crescent, Clontarf. 26 F

CAPABLE young General Wanted; fond of children; all duties; good reference.—49 Hollybank avenue, Ranelagh. Apply after 4th. 27 D

COMPETENT, recommended, good General; country girl preferred; good wages to a suitable person. Apply Miss Hegarty, 7 Eglington road, Donnybrook.

GENERAL Wanted, country girl.—35 Eglington avenue. 23 C

GENERAL Servant required by Mrs. Claridge, 3 Lorne terrace, Brighton; good home for strong, willing girl; every consideration; fare paid; references essential.

GOOD General required immediately; plain cook; no washing.—Mrs. Symes, Strafan, Co. Kildare. 26 D

GENERAL Wanted for flat in city; cook; easy place; small washing, good outings; £18-£20.—R 1707, this office. 27 D

WANTED, strong General; fond of children; no cooking. Apply, after 6, 11 Victoria st., S.C.R. 26 D

WANTED, steady Girl as General; fond of children; new home country, Midlands; no rough work; R.C.—"Z 2940, General," this office. 24 D

WANTED, young General, good plain cook; must be well recommended. 3 Fairy Hill, County Dublin; good wages to suitable girl.—R 1468, this office. 26 C

WANTED, experienced young General; good cook; call after six o'clock any evening. 70 Highfield road, Rathgar. 26 E

WANTED, reliable General; well recommended. Call between 6 and 8 o'clock. 39 Harrington st. 26 C

WANTED, experienced General, for Llandudno; good wages.—"Z 2968, General," this office. 26 X

WANTED middle July, experienced General, for country house, Rathgar, family three; small washing; good references and strict cleanliness essential; wages £26 to £30.—R 0 465, Irish Times Branch Office, Rathmines.

WANTED, Cook General, experienced, trustworthy, gentleman's house, midland town; small washing in family; two in family. Protestant preferred; send copies; state age and wages expected.—"Z 3009, General," this office. 27 D

WANTED immediately, superior and experienced General; wages £35. Apply 22 Orwell Park, Rathgar. 27 F

WANTED, an experienced good General, for Doctor's house, first week July, country, small house; three in family; no washing; must be good plain cook and understand all housework; help given; must be fond of children; good wages and wages Mrs. Cooke Lancaster, Hill of Down, Meath. 27

WANTED, a good General; good wages to suitable girl; comfortable home.—Mrs. Stockdale, Beech Hill, Clonher, Co. Tyrone.

HOUSE AND PARLOURMAIDS WANTED.

HOUSE Parlourmaid Wanted, beginning August, for Mrs. Ryan, Rivermount, Howth, Dublin; England's wages £30, fare paid; only experienced maids considered. Apply Miss Hepburn, 5 Cromwell road, Howe, England. 26 E

HOUSE Parlourmaid and Kitchenmaid required for Mr. Gordon's Home, Dalkey; £25 and £20, reference to R 1541, this office. 26 D

WANTED, experienced House Parlourmaid, good reference; housemaid kept. Send copies, wages and wages expected, to Mrs. Goodbody, Clara House, Clara, King's County.

WANTED, House Parlourmaid, housemaid kept; State age, wages required, send copies of papers to Mrs. Ryan, Ryecourt, Castle, Ballinasloe. 26 D

WANTED immediately, for suburb, young Housemaid Middle Maid, R.C., clean, active, early riser; must be well recommended; good wages.—R 1471, this office. 26 E

NURSES WANTED.

A GENT for NURSES, MAIDS, and ATTENDANTS (Miss Bellingham Todd, 9 Grafton st., Dublin. Interviews daily. Tel.—No. 5358.

NURSE Wanted, thoroughly experienced and reliable, with some knowledge of Irish, for 18 months baby; excellent wages to suitable person; copies testimonials.—"Z 2941, Nurse," this office. 23

NURSE Wanted for one boy, 21 years; must be well recommended and experienced. Apply by letter, Mrs. Wylie, St. Brenda's, Sandymount avenue.

WANTED, qualified Infants' Nurse, Dublin (R.C.); state age, salary, qualifications.—R 1584, this office.

WANTED, trained, experienced Nurse (R.C.) for infant from month, quiet country place, Co. Galway; send age, copies references.—"Z 3021, Nurse," this office. 27 F

KITCHEN, LAUNDRY, ETC., WANTED.

TWO Good Laundresses Wanted for Stewart Institution, Chapelizod; must be good ironers and understand mechinery. Apply to Matron. 27 X

DOMESTICS DISENGAGED.

AT Mulpetre's, 11 South Anne st.—Cooks, Generals, Húmaids, Pmaids, H'keepers, Hotel Servants, Butlers

CHARWOMAN, two days—Lady recommends honest, clean, industrious Protestant.—R 1601, Irish Times Branch Office, Bargot st. Bridge. 25 D

HOTEL and Restaurant Officials and Servants Wanted and seeking Employment will be found under special heading following Situations Vacant.

SCULLERYMAID, young; for hotel; excellent assistant; good references.—R 1621, this office. 27 D

SITUATION Wanted as Maid Attendant or Useful Companion; town, suburbs, or home; experienced and well recommended.—"Z 2991, Maid," this office. 26 D

WORKING Housekeeper, suit priest or gentleman; age 30; can be highly recommended.—"Z 3015, Housekeeper," this office. 27 D

YOUNG Girl wishes trained Barbwes Maid, outdoor; some experience.—R 1525, this office.

YOUNG Protestant wishes Children's Work; well recommended.—R 1610, this office.

SERVANTS' REGISTRY,
31 WESTMORELAND STREET, DUBLIN.
HOURS: 10 a.m. to 4 p.m. Saturdays
11 a.m. to 4 p.m. for Ladies
Saturdays, 10 a.m. to 1 p.m.

COOKS AND DAIRYMAIDS DISENGAGED.

A PLAIN Cook wishes situation, or as House Parlourmaid.—"Z 3013, Cook," this office.

A GOOD Cook; two years' last place; will accept wages.—"Z 2968, General," this office. 26 X

WANTED middle July; settled General, for country house, Rathgar, family three; small washing; good references and strict cleanliness essential; wages £26 to £30.—R 0 465, Irish Times Branch Office, Rathmines.

WANTED, Cook General, experienced, trustworthy, gentleman's house, midland town; small washing in family; two in family. Protestant preferred; send copies; state age and wages expected.—"Z 3009, General," this office. 27 D

WANTED immediately, superior and experienced General; wages £35. Apply 22 Orwell Park, Rathgar. 27 F

WANTED, an experienced good General, for Doctor's house, first week July, country, small house; three in family; no washing; must be good plain cook and understand all housework; help given; must be fond of children; good wages and wages Mrs. Cooke Lancaster, Hill of Down, Meath. 27

WANTED, a good General; good wages to suitable girl; comfortable home.—Mrs. Stockdale, Beech Hill, Clonher, Co. Tyrone.

DOMESTICS WANTED.

COOK (plain) disengaged, or would go as under-keeper to small family; highest reference.—R 1535, this office.

COOK, superior, middle aged; good in all branches; no washing; very highly recommended.—R 0 466, Irish Times Branch Office, Rathmines. 20 O

COOK (General); good plain cook city, suburbs; well recommended.—R 1565, this office.

COOK, first class; all modern and French cookery, also dairy wages from £50 up.—505, Irish Times Branch Office, Bargot st. Bridge.

DAIRYMAID requires situation; thoroughly experienced; two cows; Protestant; age 29; highly recommended.—"Z 3018, Maid," this office. 27 D

GOOD Cook, well recommended, elderly, wants situation; two in family. Dublin.—R 1255, this office. 23 C

GOOD Plain Cook, R.C., with kitchenmaid, disengaged. Co. Dublin or suburbs.—F. Gilfoey, Rathsaxon, Co. Wicklow. 25 E

GO

Connemara Rugs At Switzer's

Switzer & Co., Ltd., Dublin.

Switzers have received a consignment of beautiful Rugs, hand-woven in the cottages of Connemara, and without equal in wearing quality and beauty of design. These will be displayed during the next few days in Switzer's Grafton street windows at the following moderate prices:—

6' x 3' (Plain Colours) £5 0 0
6' x 3' (Various Designs) £5 5 0

(CONTINUED FROM PAGE 2.)

GARDEN, FARM, BEES, ETC.

ALL Owners of Gardens to stimulate their results should Sow Drummond's Vegetable and Flower Seeds; awarded over 1,000 First Prizes since 1900.—T. Drummond and Sons, 57 and 58 Dawson street.

A1—12 Alpines, ex pots, 6/-, 9/-; Cabbages, Savoy, Kales, 1/9, 100, free; Cauliflower, Onions, Leeks, Lettuce 3/3 100, free.—Pennick, Nurseries, Greenshoes.

A SPITOX in time saves sow.—At applications at once or Weedicide, the unrivalled preparation for destroying weeds on gravel walks, paths, courtyards, etc.; will save many hours of hard scuffing work in the late summer days; one quart to make 25 gallons, 4/9, half gallon 2/6, gallon 4·5/-; carriage free.—M. Rowan and Co., The "Seedsmen of Quality," 51, 53, Capel street, Dublin.

A STIRRIMUM and other Bedding Plants, 2d. doz.—A. Rourke, Lisnagry. 26 F

BALLSBRIDGE—Summer Bedding Plants, from Superior Strains of Seed—Asters, Cannas, Ostrich Plume, Chrysanthemums, flowered and others with illustrated cultural instructions, 6d., 9d. and 1/- each; 6d., 50 in, 2/6; 100 3/6, 5/-, postage 9d.; 1/6 West Stock, Lobelia, Golden Feather, Marigold, Mignonia, Petunias, Phlox, Ageratum, etc., 9d., 1/- doz., 2/- and 3/-, 100 5/9 and 8/-, free.—Rumney. 20 X

BALLSBRIDGE—Antirrhinums, Scarlegrain, choicest mixed, separate, 1/6, 2/-, 3/- doz.; Cannas, Ostrich Plume, 7/6, 10/6, postage 9d.—Ramsay. 20 X

BALLSBRIDGE—Gypsophilia, choicest, early flowering garden sorts, plant now, all colours, strong plants, 6/9 dozen, free.—Ramsay. 20 X

BALLSBRIDGE—Carnations, Pink Irrimyed, large plants, 9/-, 12/ dozen Pinchers, Holborrow, large plants, 2/3 and 3/6 dozen, free.—Ramsay. 20 X

BALLSBRIDGE—Carnations, choice Mixed Double Seedlings, strong plants, 2/6 dozen, postage 9d.; 100, free.—Ramsay.

BALLSBRIDGE—Verbena, best Bedding Sorts, scarlet, blue, and white, 4/- dozen, free.—Ramsay.

BALLSBRIDGE—Celery, strong transplanted, crisp, nutty flavoured varieties, pink and white, 4/9 100, 50 2/6, free; illustrated cultural instructions.—Ramsay.

BALLSBRIDGE—Vegetable Marrows, all varieties and Ridge Cucumbers, strong plants, from pots, 8 for 5 3/6, free.—Ramsay. 20 X

BALLSBRIDGE—Potting Mould, finest quality, specially prepared, 2/- bushel, two bushels 3/6, delivered.—Rashed.

BALLSBRIDGE—Vegetable Plants, from Superior Strains of Seed—Delicious Early White Cabbage, Ellam's Early and Late Stock, Curled Rorecole, Savoy, Broccoli, good variation for autumn, winter, and spring cutting; Cauliflowers, Brussels Sprouts, Lettuce, Ox and Cabbage; Onions, Leeks, all 3/5 per 100, free; Parsley, 2/5, 1/6.—Ramsay. 20 X

BEE Hives, Appliances, Insecticides, Syringes from 1/6 each; Stakes, Labels, Mangers, Seeds, Fruit Bottles, Sealers, Funnels, Netting.—McKenna's, Seedsmen, Dublin. 16 21

BEARNEAW, Athone, and 10 Parliament st.—Potting Soil, first quality only, 1 bush., 1/6; 2 bush., 2/6, free in city. Larger quantities special price. $ 22

BEARNEAW, Arran, Dublin, 15 Parliament st.—Antirrhinums, in very choice sorts, including Pink Beauty, Scarlet, Golden Queen, etc., 2/5 1/9, 50 3/-, 100 5/6, 50/- free; Blocks beautiful doubles, ten sorts, same price. $ 22

PLANT NOW.

BROCCOLI, strong Plants, in finest variety, Autumn, Winter, and Spring, per 100, 2/6; Brussels Sprouts, Lettuce, 2/-; Savoys, and Coleworts, 1/6; carriage extra. Special quotation for 1,000 lots. WM. POWER and CO., HORTICULTURISTS, Seedmerchants and Nurserymen. 12 20

BEEHIVES and Appliances.—Large stocks ready for immediate despatch; catalogue received free.—Edmond Co., The "Seedsmen of Quality." Specialists in Beehive and Appliances. 3, 5, 32 Capel street.

COIL Yarn of Tinching Dust, good quality; price on application; Trade supplied; also shavings for covering weeds on gravel walks, paths, courtyards, etc.; will save many hours of hard scuffing work in the late summer days; one quart to make 25 gallons, 4/9, half gallon 2/6, gallon 4·5/-; carriage free.—M. Rowan and Co., The "Seedsmen of Quality," 51, 53, Capel street, Dublin.

ANTIRRHIN

PUBLIC AMUSEMENTS.

GAIETY THEATRE.
THEO'MARA OPERA CO.
TO-NIGHT AT 7.45—"FAUST."
Florence Morden, Mabel Dennis, Joseph O'Mara, James Bird, Hinton Moore; Con.—W. J. Hekker. To-morrow (Thurs.)—"MIGNON." Fri.—"CAVALLERIA RUSTICANA" and "PAGLIACCI." Sat. Mat.—"TRAVIATA." Sat. Eve.—"LILY OF KILLARNEY." Mon.—"RIGOLETTO."

PRINCESS, RATHMINES.
"THE SILVER HORDE."
REX BEACH'S FAMOUS STORY.

ROTUNDA.
CHARLIE CHAPLIN
IN
"SUNNYSIDE."
KID LEWIS v. BURNS.
Exclusive rights.
"WHILE NEW YORK SLEEPS."
FOX SUPER FILM.

METROPOLE CINEMA.
CONTINUOUS ..... 3-10.30.
MAHLON HAMILTON
IN
"HALF A CHANCE."
The entire atmosphere in this Theatre is changed every six minutes. The wonderful ventilation system provides 1,500,000 cubic feet of fresh air—purified by water spray and glass filters—per hour, and this air is heated in winter and cooled in summer. THAT IS WHY THE AIR IS PURE AND COOL AT THE METROPOLE. THE MOST BEAUTIFUL CINEMA IN EUROPE.

"AS YOU LIKE IT."
IN LORD IVEAGH'S GARDENS, ST. STEPHEN'S GREEN (entrance from Harcourt street.)
By kind permission of Viscount Iveagh, K.P.
MISS ELIZABETH YOUNG as ROSALIND.
FRIDAY, 30th JUNE, at 7.30 p.m.
SATURDAY, 1st JULY, at 3 p.m. and 7.30 p.m.
Reserved Seats (including tax), 3/9 and 2/4; Admission (including tax), 1/3.
Booking and Tickets at Messrs. Pigott and Co., Grafton street, Dublin.

LUSK BAZAAR,
IN AID OF NEW CHURCH,
Commencing at 4 o'clock Each Evening.
JUNE 25, 28, 29, JULY 1 & 2.
CONCERTS, DANCING, HOBBY HORSES, SWINGING BOATS, TEAS, REFRESHMENTS, VARIED AMUSEMENTS.
SPECIAL TRAINS TO AND FROM LUSK.
COME ENJOY PLEASANT OUTING AND HELP CHURCH FUNDS.

MAYNOOTH BAZAAR.
The Drawing for the 1922 Model FORD TOURING CAR will not take place until THURSDAY, 29th JUNE, in Convent Grounds, 7 o'clock. Open to the Public.
All Blocks of Tickets reaching me by Thursday morning's post will be in time for Draw. Tickets still available at 6d. each.
Mrs. DAWSON, Maynooth.

CLONMEL HORSE SHOW,
1922.
THE 32nd ANNUAL SHOW
OF
HORSES, FOXHOUNDS, CATTLE, SHEEP, SWINE, GOATS, POULTRY, FRUIT, VEGETABLES, Etc.,
Will be held in the
SHOW GROUNDS AT CLONMEL
On THURSDAY and FRIDAY, AUGUST 3rd and 4th, 1922.
Programmes and Prize List can be had on application to the Hon. Secs., T. MORTON-JACKSON and W. F. WATSON, at the Offices, COURTHOUSE, CLONMEL.
All Entries Close with the Hon. Secs. on SATURDAY, JULY 15th, 1922.

"SONAS"
FETE,
BRAY ESPLANADE,
18th, 19th, and 20th AUGUST,
In Aid of St. Vincent de Paul Society.

PUBLIC NOTICES.

Dáil Éireann.

Scoil Muinteoireachta do Oirí Saeðilge.

Tá an dreacht reo as bunú Scoil cun Saeðilgeóirí óga (buachaillí nó cailíní) d'oileamaint'cun beit na muinteoirí Saeðilge.
Beró rúige do céad rpolúine ra rcoil a mbliadhna, ni mó nó lú reo a beró ag cur rpreáid an beit ann mar rcolaíní beit ó cionn naoi mbliadna déag d'aois. Saeðilg mair do beit aca agur gnáth oideacar mair do beit aca paiprt ann.
Iocpar corcar tairpil leir na rcolaíní a téapar agur beró an dreacht preagarcad i rcoil Lóircin no corcar Lóircin ar peab na reacr reacrmaini a beró an rcoil ar rudul, ré rin—
Iúil an 1846 lá go oci deine mí Lúgnara.
Ní rolaíp gac iarrapar beit ireig nom Dia beag, an gac bainirtiúl.
Sgríobap cun Runaióe,
AIREACT AN OIDEACAIS,
Teach an Áro-Mheine,
Baile Áca Cliat.
Nior mó teipreap ó dainne oipeapcara a beit in-éineacr le gac iarrapar.

THE MUNSTER AND LEINSTER BANK, LIMITED.
A BRANCH of this BANK will be OPENED for Business at BALLINA, CO. MAYO, on THURSDAY, the 29th INSTANT, under the Management of Mr. J. J. CROWLEY.
By Order of the Board,
T. B. LILLIS,
General Manager.
Cork, 22nd June, 1922.

THE LEGION OF IRISH EX-SERVICE MEN, 52 Clarendon street, Dublin.
The Ex-Service Men's Club situated at 42 York street, Dublin, who for sometime past have been using the name of this Organisation and issuing Membership Cards bearing our title, have no connection with this Organisation, and we are not in any way responsible for the liabilities of the said Club.
By Order of the
NATIONAL EXECUTIVE COUNCIL.

DUBLIN PROTESTANT INSURANCE SOCIETY.
(Approved for National Health Insurance.)
Temporary Offices—47 Lr. Sackville street (Over Butler's Medical Hall), Dublin (Late Fowler Hall).
Notice is hereby given that the Tenth Annual General Meeting of above Society will be held in the Mission Hall, Townsend street, Dublin, on Friday, 28th July, 1922, at 8 p.m. The Rev. J. C. IRWIN, B.D. (President of the Society), will preside. Agenda:—Report, Statement of Accounts, Election of Officers and Committee, General Business. By Order of the Committee of Management.
RICHARD J. BOWEN, Secretary.

GOVERNMENT NOTICES.

COMMISSIONERS OF PUBLIC WORKS.
Sealed Tenders, addressed to the undersigned, for the Supply at Chandlery required at the several establishments in charge of the Commissioners of Public Works for a period of six months from 24th July, 1922, will be received at this Office up to, but not later than, 10 a.m. on the 10th July, 1922.
A Form of Tender, with Schedule of Supplies, may be obtained at this Office on deposit of £1, which will be returned on receipt of a bona fide tender. The envelope containing the tender must be marked "Tender for Chandlery."
The Commissioners will not be bound to accept the lowest or any Tender.
By Order,
J. HEALY, Secretary.
Office of Public Works, Dublin,
26th June, 1922.

EDUCATION.

AVOCA SCHOOL,
BLACKROCK, CO. DUBLIN.
NEXT TERM BEGINS SEPTEMBER 1st.
Staff will include—H. R. Thompson (Junior and Senior Exhibitioner and 1st Hons. T.C.D.); A. MacDonough (Senior Exhibitioner and 1st Hons. T.C.D.); W. MacDonogh (Junior Exhibitioner and 1st Hons. T.C.D.); A. MacDONOGH, M.A., ex-Sch. and Gold Medallist, T.C.D.

ENGLEMERE SCHOOL FOR GIRLS, ARNSIDE, NEAR CARNFORTH, — A BOARDING SCHOOL (only) of 140 girls and 14 Resident Mistresses. Beautifully situated in 11 acres of lovely grounds and farm of 150 acres. Easy rail communication. Electric light. Large airy rooms. Heating, ventilation, and sanitation most modern. Sea and mountain air. Broad Education. Easily reached from Heysham, Fleetwood, or Liverpool.

ALYWIN COLLEGE, ARNSIDE, S. WESTMORELAND.—A HIGHLY SUCCESSFUL BOARDING SCHOOL for 150 Boys. First Boy in (1922) Sales for Arithmetic at Cambridge Locals recently. New class-rooms. Electric light. Excellent work, games, and life here. Steady work, no cramming. Playing Fields. Gymnasium. Healthy surroundings. Own farm. A few vacancies available.

ST. HELEN'S SCHOOL FOR GIRLS, BRIDGE OF ALLAN.
Situated on the "Hill" on one of the best sites in the neighbourhood. Thorough education and preparation for examinations. There are four houses in the school grounds—Senior House and Annexe for girls over fourteen years of age, and Junior House and Annexe for those under fourteen. Each house has its separate form rooms and forth mistresses. Excellent playing field and outdoor sports—cricket, lacrosse, tennis, swimming, etc.
St. Helen's is essentially a Home School, as many children come from abroad for their entire education, passing on from the Junior to the Senior House.
Prospectus on application to the Principals,
Miss MACNAGH,
Miss C. B. E. MACDONALD.

MRS. CROSBY WALCH receives Pupils at VIEW FREE HOUSE, MUCH HADHAM, HERTS, ENGLAND. Good first-class Education is combined with all home comforts and special attention is given to delicate and backward children. Prospectus forwarded on application to the Principal, and reference to P. Morgan Jones, Esq., Dunmurry, Co. Antrim.

PUBLIC AMUSEMENTS.

THEATRE ROYAL.
6.45 ..... TWICE NIGHTLY 9.0
ALAN BROOKS,
IN HIS GREAT AMERICAN DRAMALET,
"DOLLARS AND SENSE."
KEY AND KEYWORTH. ARCHIE HILL.
Cardinals Co., Francis Kinders, Jack Byrne.
Sogs Trio.
MACFORD'S MYSTERIOUS CLOCK.
WINTER GARDENS CAFE
LADIES' ORCHESTRA 1 to 2.30 and 4 to 6 p.m.

TIVOLI (6.45 and 9 Tel. 4126.) THEATRE
DAN BROS. & SHERRY.
FINGERS, FEET and FIDDLE.
Arthur Diamond, Rhodo Bing, May Morrissey, Hassan and Lady Bros. Stanley,
BRAZILIAN TRIO.

KINGSTOWN PAVILION.
3.30 to 10.15. LAST DAY OF
The Great Fox Seven-Act Super-Production,
"WHITE MOLL."
STARRING PEARL WHITE.
At 4.5, 6.25, and 8.50. Splendid Programme.
To-Morrow:—"BEHOLD MY WIFE."
With Milton Sills, Ann Forest, and Star Cast.

LA SCALA THEATRE.
CONTINUOUS ..... 3-10.30.
BERT LYTELL
IN
"THE MISLEADING LADY."
Adapted from the London Stage Success by Charles Goddard and Paul Dickey.
A METRO SCREEN CLASSIC.
THE PILLAR PICTURE HOUSE.
TO-DAY.
"SON OF DAVID,"
Starring
POPPY WYNDHAM.
FIRST TIME TO DUBLIN.
Gazette, Comedy, etc.

ARCADIA, BRAY.
PAVILION AND GARDENS.
DANCING
TO-NIGHT, 7.45 to 11. ADMISSION 2/6.
HARRISON'S BAND.
ARCADIA IS BREAKING ALL RECORDS THIS SEASON.
J. E. MACDERMOTT.

RAILWAYS.

DUBLIN AND SOUTH EASTERN RAILWAY.
TRAIN ALTERATIONS, TO COME INTO OPERATION ON AND FROM 1st JULY, 1922.
WEEKDAYS.
The 6.55 a.m. Mail Train from Westland row to Wexford will be altered to leave at 6.55 a.m.
The 10.10 a.m. Train from Harcourt street to Wexford will be altered to leave at 10.40 a.m.
The 9.30 a.m. Train from Wexford to Harcourt street will be altered to leave at 9.11 a.m.
The 3.30 p.m. Mail Train from Wexford to Westland row will be altered to leave at 4.20 p.m.
The 8.30 a.m. from Waterford to Macmine Junction will be altered to leave at 8.10 a.m.
The 10.5 a.m. from Macmine to Waterford will be altered to leave at 9.45 a.m.
The 11.30 a.m. Train from Waterford to Macmine Junction will be altered to leave at 11.50 a.m.
The 1.45 p.m. Train from Macmine to Waterford will be altered to leave at 2.5 p.m.
The 2.25 p.m. Train from Waterford to Macmine Junction will be altered to leave at 3.15 p.m.
The 4.0 p.m. Mixed Train from Macmine Junction to Waterford will be altered to leave at 4.50 p.m.
The 7.45 a.m. Train from Shillelagh to Woodenbridge will be altered to leave at 7.39 a.m.
The 10.10 a.m. Train from Shillelagh to Woodenbridge will be altered to leave at 9.55 a.m.
The 9.0 a.m. Train from Woodenbridge to Shillelagh will be altered to leave at 8.50 a.m.
The 12.12-p.m. Train, Woodenbridge to Shillelagh, will be altered to leave at 12.42 p.m.
The 4.10 p.m. Train from Shillelagh to Woodenbridge will be altered to leave at 5.0 p.m.
The 5.10 p.m. Train from Woodenbridge to Shillelagh will be altered to leave at 5.55 p.m.
The 5.35 p.m. Mixed Train from Enniscorthy to Wexford will be altered to leave at 4.15 p.m.
HARCOURT STREET AND BRAY LINE.
The 12.30 p.m. Train, Bray to Harcourt street, will be altered to leave at 12.45 p.m.
The 1.15 p.m. Train, Harcourt street to Bray, will be altered to leave at 1.30 p.m.
The 10.15 a.m. Train from Foxrock to Harcourt street will be altered to leave at 10.10 a.m.
WESTLAND ROW, DUN LAOGHAIRE, AND BRAY LINE.
The 6.30 a.m. Local Train, Westland row to Dalkey, will be altered to leave at 6.40 a.m., and will run express to Dun Laoghaire.
The 7.10 p.m. Train from Westland row to Carlisle Pier, Dun Laoghaire, in connection with the Night Mail Packet to Holyhead, will be altered to leave at 8.10 p.m.
A Train will leave Greystones at 6.0 p.m. for Bray, connecting with 6.25 p.m. to Harcourt street.
A Train will leave Bray for Amiens street at 6.7 p.m.
A Train will leave Westland row for Dalkey at 7.16 p.m., and Dalkey for Westland row at 7.48 p.m.
A Train will leave Bray for Westland row at 7.42 p.m.
The 7.37 p.m. Train, Bray to Westland row, will be discontinued.
The 8.10 p.m. Train from Amiens street to Dalkey, and the 8.48 p.m. Train from Dalkey to Westland row will be discontinued.
SUNDAYS.
The 7.22 p.m. Train from Westland row to Carlisle Pier, Dun Laoghaire, in connection with the Night Mail Packet to Holyhead, will be altered to leave at 8.22 p.m.
The 7.15 p.m. Train from Westland row to Bray will stop at all Stations.
The 8.15 p.m. Train from Westland row to Bray will be accelerated, and will not stop at intermediate Stations between Westland row and Dun Laoghaire, except Blackrock.
Full particulars may be obtained at the Stations.
M. J. MAGUIRE,
General Manager.

GREAT NORTHERN RAILWAY (IRELAND).
JULY, 1922,
TRAIN ALTERATIONS.
DUBLIN AND BELFAST MAIN LINE—WEEK-DAYS.
9.15 a.m., Dublin to Belfast, will have a through carriage attached for Portrush, via Lisburn and Antrim, arriving Portrush 2.18 p.m.
2.50 p.m., Belfast to Dublin, will call at Lisburn and bring forward a through carriage from Portrush (Portrush dep. 11.55 a.m.).
A Train will run from Drogheda to Dublin at 6.30 p.m., calling at intermediate stations.
4.30 p.m. Limited Mail, Belfast to Dublin, altered to 5.30 p.m.
5.30 p.m., Belfast to Dublin, altered to 5.35 p.m. and will call at Laytown, Balbriggan, Skerries, Rush and Lusk, and Donabate. It will stop at Malahide to set down passengers on notice to guard.
6.35 p.m., Drogheda to Dublin, discontinued.
A Train will run from Dublin to Malahide at 9.45 p.m., returning from Malahide to Dublin at 10.10 p.m., calling at Portmarnock, Raheny, and Clontarf.
SUNDAYS.
3.45 p.m., Belfast to Dublin, altered to 4.45 p.m.
MBATH BRANCH—SUNDAYS.
A Train will run from Dublin to Oldcastle to Dublin at 8.15 a.m., returning from Dublin to Oldcastle at 7.15 p.m., calling at intermediate stations.
BELFAST, COOKSTOWN, OMAGH AND DERRY LINES—WEEK-DAYS.
2.30 p.m., Derry to Belfast and Dublin, altered to 3.50 p.m.
3.55 p.m., Cookstown to Belfast, altered to 4.50 p.m.
4.35 p.m., Belfast to Derry, altered to 4.15 p.m. It will connect at Omagh with the train for Enniskillen.
DUNDALK, ENNISKILLEN AND DERRY LINE—WEEK-DAYS.
1.30 p.m., Derry to Dundalk, altered to 2.30 p.m.
4.50 p.m., Derry to Enniskillen, altered to 5.5 p.m.
For full particulars see Time Tables at stations.
JOHN BAGWELL, General Manager.

GREAT SOUTHERN & WESTERN RAILWAY.
IMPORTANT NOTICE.
The Great Southern and Western Railway Company hereby give notice to all whom it may concern that, in consequence of the conditions at present prevailing in the country, they cannot guarantee the running of any of their trains or the trains of other Railway Companies, and they will not be responsible for any loss or expense that a Passenger or Person may incur owing to the train by which the or that luggage or parcels are carried not reaching its scheduled destination.
The Company give further notice that they will not hold themselves responsible for any damage or loss, expenses injury or delay to passengers or their luggage or to merchandize or live stock, whilst in their charge or in the charge of the Railway Companies over which the traffic passes, which may be caused by raids, civil commotion rebellion boycott, civil war, or by robbery under arms or any illegal acts in connection therewith.
W. A. NEALE, General Manager.
Dated the 26th day of April, 1922.

EDUCATION.

SCHOOLS FOR BOYS AND GIRLS. TUTORS FOR ARMY AND ALL EXAMS.
Messrs. J. and J. Paton, having an up-to-date knowledge of the BEST SCHOOLS and TUTORS, will be pleased to AID PARENTS by sending (free of charge) Prospectus and TRUSTWORTHY INFORMATION.
The age of the pupil, district preferred and rough idea of fees should be given.
J. and J. PATON, Educational Agents, 143 Cannon street, London, E.C. 4.

TRE-ARDDUR BAY PREPARATORY SCHOOL.
Boys thoroughly prepared for all the Public Schools. Charge taken during the holidays if required.

ADVERTISEMENTS.
The following is the order of advertisements in to-day's IRISH TIMES:—

FIRST PAGE.	
Births, Marriages and Deaths	Horses, &c.
Contracts	Dogs for Sale & Wanted
Shipping	Stabling to Let and Wanted
Hotels	Tuition
Legal Notices	Schools
Horses	FOURTH PAGE.
SECOND PAGE.	Amusements
Cycles and Motor cars	Public Notices
Land and Estate	Government Notices
Situations Vacant and Wanted	Educational
Medical	Railways
Specific Articles for Sale and Wanted	THIRD PAGE.
Gardens, &c.	Auctions
Poultry, Fruit, Dairy, &c.	Houses and Lands
Music, Pianos and Organs	Business Premises
Furniture	Offices to Let or Wanted
Dress, &c. Sale & Wanted	Apartments
	Seaside and Country
	Miscellaneous

J. W. ELVERY & CO., LTD.
GENTLEMEN'S WATERPROOF AND RAINPROOF COATS, MOTOR COATS, LEATHER AND SUEDE JACKETS, FISHING WADERS, SHOES, BROGUES, &c. CART AND RICK COVERS, RUBBER MATS, &c.
ELEPHANT HOUSE,
45 & 46 LR. SACKVILLE ST., 76 MID. ABBEY STREET, 34 NASSAU STREET, 65 DAWSON STREET, } DUBLIN.
ALSO AT CORK AND LONDON.

INCOME TAX. SUPER TAX.
Repayments Obtained. Appeals Prepared, HARDEN and CO., Income Tax and Super Tax Experts, 68 MIDDLE ABBEY STREET, DUBLIN.

MONEY Lent by post, from £50 to £5,000, on Note of Hand alone, without security, to ladies or gentlemen; strictly private. No charge whatever if Loan is not granted. Apply SECRETARY, the City and County Private Finance Co., Ltd. 12 South Leinster street, Dublin.

BY APPOINTMENT.
WEST & SON
Invite Inspection of the Large and Varied Stock of IRISH Manufactured Solid Silver Goods comprising:
TEA AND COFFEE SETS, CHALLENGE CUPS & BOWLS, TABLE APPOINTMENTS, &c., &c.
SHOWROOMS—
GRAFTON HOUSE,
102 & 103 GRAFTON STREET, DUBLIN.

The Irish Times.
WEDNESDAY, JUNE 28, 1922.
TELEPHONE NUMBERS: Dublin 5033 and 5037, Belfast 1787, London Central 4357.
BELFAST OFFICE: 108 Royal Avenue.
LONDON OFFICE: 89 Fleet Street.
POSTAL SUBSCRIPTION: 19/6 per quarter.

TO-DAY'S INDEX.

	Page.
LEADING ARTICLES:	
A Welcome Promise	4
Genoa and The Hague	4
Atlantic Speed	4
American Politics	4
Dublin's Water Supply	4
GENERAL:	
An Appeal to the Country	5
Dail Éireann in Action	5
Dr. Rathbone's Funeral	5
Dublin and the Provinces	6
Finance	6
Holles Street Hospital	6
Honours Question	5
Kidnapped and Shot	5
Law Reports	5
M. Litvinoff's Position	6
Mysterious Shootings	6
Outrages Must Cease	5
Rathmayne's Wake	7
Reconstructing Europe	5
Shipping Reports	5
R.I.C. Refugees	6
Threats of the Unemployed	6
U.S. Markets	6
LETTERS TO THE EDITOR:	
Balbriggan Industry	6
How to Read	6
Art for Workers	6
The Boundary Commission	6
FINANCIAL NEWS AND MARKETS	9
SPORTING NEWS	8-7

STOCK EXCHANGE SETTLEMENTS.

Mining contango day		July 10
General contango day	June 27	July 11
Ticket day	June 28	July 12
Account day	June 29	July 13
Consols settlement day	July 3	

HIGH WATER AT DUBLIN BAR (SUMMER TIME).

To-day	Morning 2.12	Evening 2.37
To-morrow	" 3.2	" 3.34

SUNRISE AND SUNSET (SUMMER TIME).

To-day	Rises 4.59	Sets 9.54
To-morrow	" 4.59	" 9.57

LIGHTING-UP TIME ..... 10.58 P.M.

WEATHER FORECAST.
General Inference.—The pressure distribution remains favourable for a continuance of rather cool south-westerly to westerly winds generally over the British Isles, with a good deal of cloud, and some rain or drizzle in most districts.
Ireland.—Wind south-westerly to westerly, moderate, fresh in places, much cloud, some rain or drizzle; visibility mainly moderate, but poor at times; rather cool.
South-West Seaboard, Mouth of Channel to South-West Ireland, Irish Sea and St. George's Channel, North-West Seaboard, Northern Ireland to Hebrides.—Wind south-westerly to westerly, strong at times, much cloud, rain or drizzle in places; visibility mainly good, but poor at times; sea moderate to rather rough.
Dixon and Hempenstall, Barometers and Forecasters, 12 Suffolk street, Dublin.—(Advt.)

ARRANGEMENTS FOR TO-DAY.
Gaiety Theatre—"Faust," 7.45 p.m.
Theatre Royal—Varieties, 6.45 and 9 p.m.
Tivoli Theatre—Varieties, 6.45 and 9 p.m.
Princess, Rathmines—Pictures, continuous.
Metropole Cinema—Continuous, 3 to 10.30 p.m.
La Scala Theatre—Pictures, 3 to 10.30 p.m.
Pillar Picture House—Continuous.
Rotunda—Pictures, continuous.
Kingstown Pavilion—Pictures, continuous.
Dublin Guardians, 2 o'clock.
North Dublin R.D. Council, 12.30.
Reparations Commission, 10.30.
Railway Commission, 11 a.m.

NEWS SUMMARY.

IRELAND.

On Monday morning Dail Eireann troops arrested five men of the Executive forces who, it is said, were searching a train at Drogheda.—(P. 5.)

Yesterday the Parliament of Northern Ireland passed a vote for £1,711,765 for the salaries and expenses of the Special police.—(P. 6.)

The body of an unknown man, who is believed to have been an ex-policeman, was found in a field near Mallow on Monday evening. He was shot through the head. He visited the Mallow district on Saturday, and on Monday morning was kidnapped.—(P. 5.)

The Provisional Government has issued a manifesto in which it calls upon the people to co-operate with it in measures that are to be taken for the restoration of order.—(P. 5.)

At the Railway Commission yesterday Mr. Neale, of the Great Southern and Western Company, said that the companies would like to pay high wages, but they could not continue at the present rate.—(P. ?.)

GREAT BRITAIN.

Lord Carson, in the House of Lords last night, made a strong appeal for Government assistance for refugee members of the Royal Irish Constabulary.—(P. 5.)

The question of a general election next month on the question of Ireland was canvassed yesterday at Westminster.—(P. 5.)

In the House of Lords yesterday the Earl of Midleton moved to ask the Government to lay papers on the table relating to the Government's policy in connection with the Genoa Conference. It was complained that Parliament was not sufficiently informed. After a long discussion the motion was withdrawn.—(P. 5.)

ABROAD.

M. Litvinoff was pressed yesterday at The Hague Conference to indicate Russia's requirements in the matter of credits, and what guarantees she could offer to investors. The Soviet delegate said that he would want to know first what credits were to be offered and by which countries.—(P. 5.)

SPORTING.

At Carlisle yesterday Lord Derby's Spithead won the Cumberland Plate.—(P. 8.)

At Newmarket Devizes and Desire dead-heated in the Hare Park Handicap.—(P. 8.)

COMMERCIAL

In London yesterday the Stock Markets were dull, with a slight improvement at the close. Argentine Rails were strong.—(P. 9.)

Money was much more plentiful in Lombard street, and rates were easy. Foreign exchanges were steadier.—(P. 9.)

In Dublin market prices moved with some irregularity.—(P. 9.)

A Welcome Promise.

Mr. Churchill says that Southern aggression is mainly responsible for the disorders in Belfast. Nationalist newspapers reply by putting the blame on Northern intolerance. No controversy on this subject can be profitable. The important question is not, "Who began it?" but, "Who will end it?" The lamentable state of Belfast can be reformed only by the united efforts of both Irish Governments. The Northern Government must suppress outrage with a heavy and impartial hand. The Southern Government must guarantee the Northern State's freedom from Southern attack, and before it can give such a guarantee it must be master in its own house. That, as we showed yesterday, is the conviction of the minority in North-East Ulster, who, surely, are the best judges of their own interests. The Northern Roman Catholics, therefore, will welcome with special satisfaction the official statement which is published to-day on behalf of the Provisional Government. Indeed, it will be welcomed throughout the length and breadth of Ireland; for it is a promise that, at last, the Provisional Government intends to govern. The elections have given the new Parliament a mandate for the restoration of order, but already that mandate is being defied. The Provisional Government now announces its firm purpose to safeguard the persons and property of all law-respecting citizens. Incidentally it says that the "Belfast boycott" has no legal existence and cannot be pleaded as an excuse for robberies and raids. The Government is the custodian of the nation's material welfare. It notes with growing alarm the effect of the present insecurity on trade and industry, and it is resolved to restore normal conditions without further delay. We must suppose that in making these promises Mr. Collins and his colleagues are assured of their power to fulfil them. They have issued a challenge to the forces of lawlessness, and the fate of Ireland hangs upon the outcome. If their resolution and the machinery of law prevail, they will have made a great contribution to national peace and progress and to the establishment of good relations with Northern Ireland. The official statement invites all citizens to co-operate actively with the Government in its plans for the public safety. If the invitation proves to be sincere, the response will be eager and ample. The elections expressed the people's mind. They are waiting for a lead.

Genoa and The Hague.

The arrival of the Russian delegation at The Hague has been the signal for the re-opening of the whole question of Britain's European policy. In the House of Lords yesterday the Earl of Midleton criticised the Government's attitude very severely. He complained that important despatches had been withheld from the public. Nobody knew France's real objections to the Genoa Conference. Nobody knew why the Government of the United States had refused to take any part in it. As a result of official secrecy, Lord Derby asserted, all kinds of rumours had been set on foot. The French public believed that M. Poincaré had agreed to send delegates to Genoa only because Mr. Lloyd George had offered France a semi-military alliance as the price of her compliance with the Genoa policy. Viscount Grey said quite frankly that the Genoa Conference had contributed nothing to European progress. In view of the imminence of the gathering at The Hague, he laid particular stress on the necessity of an understanding between Britain, France and the United States. Until those three Powers should find some sort of common ground no material progress could be made towards peace. The first essential was agreement between Britain and France. If they were at one, America would join them.

The Earl of Balfour defended the Government's policy, but confined himself to the terms of Lord Midleton's motion, which referred solely to the publication of certain documents. The Government, undoubtedly, has made mistakes in the conduct of foreign relations; but all fair-minded men must admit that its position has been exceedingly difficult since the Armistice. On the one hand, France has been pressing for the adoption of a policy which would stereotype the existing condition of affairs on the Continent. On the other hand, the British people have been clamouring for a trade revival. Millions of men are out of work. Factories are idle. Markets are stagnant. The most prosperous country in the world has been drifting into poverty since the Treaty of Peace was signed at Versailles. America not only withdrew her help from Britain, but began to demand payment of the debt which the Allies had incurred during the war. Obviously, the British Government, in the circumstances, was forced to make a difficult choice. If it accepted the French policy without question, it must be prepared to face the certainty of a further depression of industry and further domestic distress. The price was too high, and Mr. Lloyd George decided to pursue the policy which led to Genoa and The Hague.

It may not have been the best possible policy, although it hardly has had time to bear fruit yet; but it has represented an honest attempt to restore economic stability to Europe. Contrast it with the policy of M. Poincaré. He has adopted an attitude of blank negation which admits of no constructive compromise. Any scheme of European reconstruction which does not acknowledge the sovereign existence of Germany and Russia is hopeless. While they remain outside the circle of Powers which have charged themselves with the reconstruction of the Continent, every effort to foster trade and improve international relations must be doomed to failure. M. Poincaré would condemn them to eternal isolation. Neither Britain nor Italy, therefore, can make common cause with the French until a more moderate view prevails in Paris. The *Entente*, of course, is essential to the world's peace, and no pains must be spared to maintain it unimpaired. Hitherto, however, Britain has made all the concessions. France has not yielded on a single important point. True friendship, between nations as between men, is based on mutual forbearance; each must give as well as take. In spite of Mr. Lloyd George's many blunders, France's most ardent champion cannot deny that he has done everything in his power to meet the wishes of M. Poincaré. Apparently he has failed, but he cannot be expected to cancel The Hague Conference on that account.

Atlantic Speed.

Mr. Frank A. Munsey, the American newspaper-owner, said recently that he regretted the abolition of what he termed "five-day passages between New York and London." As a matter of fact, five-day passages never were made. Passages in four and a half days were advertised and made; but the Atlantic was measured from Daunt's Rock, a long distance west of Queenstown, to the Ambrose Channel, twenty-four miles outside New York. Before the war the Mauretania had averaged 26.06 knots. She averaged 25.29 knots on her last trip, which is the world's post-war record. The Aquitania has an average speed of 24 knots an hour. These ships recently exchanged coal for oil, and probably are not yet at their top speed. The size of ships has outgrown the facilities of ports, and tidal conditions at Cherbourg and Southampton force the largest liners to enter and leave these ports only at certain stages of the tide. The missing of high tide may delay a steamer for eighteen hours. "The greater the speed the greater the cost," is an axiom known to all marine engineers; but mails and a certain class of business men will continue to demand speed in trans-Atlantic travel. On the other hand, large numbers of passengers who travel for pleasure prefer the slower vessels. On this latter type of steamer the voyage, if one is not sea-sick, resembles a pleasant house-party. The shorter time and the atmosphere of hurry prevent the traveller from "settling down" on an ocean greyhound.

American Politics.

Friends who understand each other do not need to speak often of friendship. The many words which have been spoken and written about Anglo-American and European-American friendship suggest incomplete understanding. The foreign policy of the United States is conspicuous by changes. The fact is not due to bad faith, but primarily to changes in *personnel* and policy. These changes are caused by "politics," which change with the varying fortunes of the parties. One party makes a foreign treaty; the other party repudiates it as regards it lightly. National policies and honour are obscured by party strife and inspire no confidence among the nations. The people of the United States, by tradition and by inclination, are opposed to what they term "foreign entanglements." They hesitate to assume obligations which might involve them in what they call "European squabbles." Knowing little of the age-long hatred and aspirations of European peoples, they regard energy expended on protection against hereditary enemies as criminal folly. Although they wish to dictate disarmament, the United States refuse to play the part of international police, even with the help of England and France, since the adventure would incur more risks than profits. It is not surprising, however, that, having had a part in winning the war, America should seek privileges and place, even though she shirks responsibility.

Dublin's Water Supply.

Summer time in Dublin always brings the Borough Surveyor's water-warning. Its intensity increases with repetition, like the tax-collector's notices. The year's first warning, which we print to-day, is a gentle reminder that the city's resources of water are not inexhaustible and that the recent rainfall has been slight. In May of 1921 the local rainfall was 1.73 inches; last month it was less than half of that amount. The present level at the Roundwood reservoir is twelve inches higher than it was a year ago. On the other hand, the recent fall has been more rapid and consumption has increased. If the coming weeks bring plenty of rain, there will be no danger; but a dry July and August may involve the risk of famine. We hope that the Corporation will keep the citizens well informed and will take time by the forelock in any precautions or reductions that may become necessary. Last year suburban householders refreshed their gardens liberally from Roundwood up to the moment when they were asked to abstain from baths. In the present year, if a real shortage comes, the closing of the taps ought to be a more gradual affair.

DISBANDED REGIMENTS.

POSITION OF OFFICERS AND MEN.

Brigadier-General Surtees asked the Secretary for War in the House of Commons if he would state how many men of the disbanded Irish regiments are entitled to pensions, and what will be the aggregate value of such pensions to officers and men; whether efforts have been made to secure work for them or positions of trust, and if as a condition of granting such pensions they have been asked to take the oath of allegiance; whether steps have been taken to prevent any of them from joining the Irish Republican Army, and if any of them have been invited to join units of the British Army.

Colonel Stanley—The disbandment of these units does not involve the compulsory retirement or discharge of all the individuals composing them. The only officers who will be compulsorily retired prematurely are the officers who are retrenched as surplus to the general requirements of the Army, and the only soldiers who will be compulsorily discharged prematurely are the special short-service men, who are discharged under the terms of Army Order 181 of last month. Officers and soldiers of these categories will be compulsorily retired and discharged respectively throughout the Service as a whole, whether the units to which they belong are disbanded or not, and will receive the special compensation authorised by Army Order 170 and 180. The remaining officers, non-commissioned officers and men of the disbanded units will be offered the option of continuing in the Service by transfer to other corps, and the non-commissioned officers and men who do not accept such transfer will receive the special compensation authorised by Army Order 180. I cannot at present give the figures asked for in the first and second parts of the question. As regards the third part of the question, steps to assist the retrenched officers to find work are under consideration. The answer to the fourth and fifth parts is in the negative, and to the last part in the affirmative.

EARL OF YPRES.

The Earl of Ypres took the Oath and his seat in the House of Lords yesterday, on his elevation to the rank of an Earl. He was introduced by the Earl of Midleton and the Earl of Derby.

COURT AND PERSONAL.

The Earl of Durham and his niece, the Countess of Eliesmere, have arrived at Aix-les-Bains. The Earl and Countess of Ancaster, who have been staying with the Earl and Countess of Granard in Paris, have returned to London. Viscountess Massereene and Ferrard has returned to Antrim Castle from London. Lord Clifford of Chudleigh has left London for Australia, and will be away for six months.

* * *

Lord and Lady Leconfield arrived in South Africa at the beginning of the month, and are staying with Lord Leconfield's brother, the Hon. Hugh Wyndham, at his farm near Johannesburg. The Hon. Frances Talbot left England last week for South America. Commander and Mrs. F. Talbot-Ponsonby have arrived in England from South Africa for a few months, and are staying at Langrish House, Petersfield.

The Earl of Ranfurly, accompanied by Sir Ernest Birch, has left London for Spain to visit the properties of the Dome Mining Corporation, of which he has been elected chairman.

* * *

On Monday night the dinner given by Sir Plunket Barton and the Masters of the Bench was held at Gray's Inn in commemoration of the Grand Day of Trinity Term. There was a large attendance of Benchers and of special guests, including the American Ambassador, Mr. W. H. Taft, Viscount Haldane, Viscount Long of Wroxall, Viscount Cave, Viscount Burnham, Viscount Ullswater, the Master of the Rolls, Lord Justice Warrington, Mr. Justice Darling, and Sir John Simon.

* * *

Lord Glenavy left Dublin last week, and is staying in London. The Hon. Lady McCalmont returned to Moorefort for the Curragh Races, and left again on Monday for London. The Dowager Lady Foley has left London for Aix-les-Bains.

* * *

The Royal Aero Club celebrated its coming of age last night by a largely attended dinner at the Savoy Hotel. The Club holds the same position in aviation that the Jockey Club holds in the racing world. The remarkable development in flying that has taken place in the last twenty years is largely due to the efforts of this

OUTRAGES MUST CEASE.

GOVERNMENT'S CALL TO THE PEOPLE.

HELP TO ENSURE SAFETY.

THE PROTECTION OF LIFE AND PROPERTY.

ROTUNDA DUBLIN SOCIETY

The Provisional Government has issued a manifesto, in which it calls upon the people to "co-operate actively with it in the measures that it is taking to ensure the public safety and to secure Ireland for the Irish people."

Grave acts against the security of the person and property, the manifesto points out, have been committed by "persons pretending to act with authority." Outrages against the nation and the Government "must cease at once, and cease for ever."

"It is the duty of the Government, to which the people have entrusted their defence and the conduct of their affairs, to protect and secure all law-respecting citizens without distinction, and that duty the Government will resolutely perform."

The manifesto refers particularly to the raid on Messrs. Ferguson's garage in Baggot street, Dublin, and the kidnapping of Lieutenant-General O'Connell, Assistant Chief of Staff.

OUTRAGES MUST CEASE.

GOVERNMENT'S CALL TO THE COUNTRY.

The following statement was issued last night by the Provisional Government:—

"Since the close of the General Election, at which the will of the people of Ireland was ascertained, further grave acts against the security of person and property have been committed in Dublin and in some other parts of Ireland by persons pretending to act with authority.

"It is the duty of the Government, to which the people have entrusted their defence and the conduct of their affairs, to protect and secure all law-respecting citizens without distinction, and that duty the Government will resolutely perform.

"Yesterday one of the principal garages in the metropolis was raided and plundered under the pretext of a Belfast boycott. No such boycott has any legal existence, and, if it had, it could not authorise or condone the action of irresponsible persons in seizing private property.

"Later in the same evening Lieutenant-General O'Connell, Assistant Chief of Staff, was seized by some of the persons responsible for the plundering of the garage, and is still held in their hands. Outrages such as these against the nation and the Government must cease at once, and cease for ever.

"For some months past all classes of business in Ireland have suffered severely through the feeling of insecurity engendered by reckless and wicked acts, which have tarnished the reputation of Ireland abroad. As one disastrous consequence, unemployment and distress are prevalent in the country, at a time when, but for such acts, Ireland would be humming with prosperity.

"The Government is determined that the country shall no longer be held up from the pursuit of its normal life and the re-establishment of its free national institutions. It calls, therefore, on the citizens to co-operate actively with it in the measures it is taking to ensure the public safety and to secure Ireland for the Irish people."

GRAVE SITUATION.

WELCOME SIGN OF FIRMNESS.

Mr. Churchill's speech was the main topic of discussion in political circles in Dublin yesterday. It is certain to have its effect on the situation here, and the position has now become critical.

It is clear from the statement issued last evening that the Provisional Government intends to deal with the situation firmly, a decision which will be hailed with satisfaction by all the responsible elements in the country.

Developments of a far-reaching character are expected after the Constituent Assembly meets on Saturday. In the interval, however, anything may happen. All hopes of agreement between the two sections of the I.R.A. have now been dispelled, while the breach between the leaders of the political parties is daily becoming wider. The project of a Coalition Government has been shattered by the results of the elections.

The statement of policy which is to be made on Saturday, when Mr. Collins will deal with Mr. Churchill's speech, is being eagerly awaited.

There was a conference yesterday between Mr. Griffith and Mr. Collins, and it is understood that the Westminster debate was discussed at length. The seizure of the Assistant Chief of Staff of the Regular Forces was, no doubt, under discussion, as it is regarded as an event of grave import.

No indication as to the attitude which Mr. de Valera and his followers will assume towards the Constituent Assembly has yet been given.

NORTHERN PREMIER PLEASED AT MR. CHURCHILL'S SPEECH.

Sir James Craig, Prime Minister of Northern Ireland, was interviewed by a number of Pressmen at Stormont Castle yesterday, and in the course of conversation expressed satisfaction with Mr. Churchill's speech.

He was sure, he said, that Mr. Churchill was speaking as he thought. It confirmed in every way the private conversations he had had with him from time to time on the whole subject of Ulster. "I don't want to say," added Sir James, "on the whole subject of Ireland. I very seldom speak of the Irish situation; I always confine myself to Ulster."

Sir James' attention was drawn to Mr. Churchill's statement that the Roman Catholic minority suffered 100 per cent. more than Protestants, and he said:—I think that, like many others, Mr. Churchill hardly realises that aspect of the question. Take, for instance, what occurred at Cushendall. The attack there came from the Roman Catholics. Four of them were killed. A sum in addition would put those four Roman Catholics into a wrong category. The same remark applies to the murder of the resident magistrate on the steps of the Cathedral at Newry. In other words, nothing is more unfair than to add up the number of Roman Catholics that are killed and the number of Protestants that are killed and then to put the blame upon those who belonged to the religion different from that of the majority who are killed.

What religious feud, for instance, was involved in the murder of Mr. Woulfe Flanagan, R.M., where I.R.A. men came across the border and killed the Roman Catholic magistrate on the Cathedral steps? That could not be called religious. We had two valuable policemen in Belfast, Roman Catholics, killed by the I.R.A. simply because they were loyal police officers. That again is wrongfully put down to the "Orange mob." There is no such thing as an "Orange mob," and there is no such thing as organised reprisals on Roman Catholics.

I have dealt with that subject over and over again, and those who talk of a "pogrom" in the North against Roman Catholics are those who want to see a "pogrom" take place.

The impressions in England that the disturbances were due to religious differences was absolutely incorrect, and only those who were totally ignorant or who wilfully misrepresented the situation put that construction upon it.

CAUSE OF TROUBLE.

The cause of the trouble in the North was that in the South of Ireland the Republicans wanted to coerce Ulster in order to bring about the downfall of the Northern Government. Those Republicans had in mind that by their terrorist methods they were able to get rid of Great Britain from the Southern territory. Those methods would not have the slightest effect in Ulster.

Sir James then went on to speak of the new Border experiment. It was an entirely new thing in the Empire, there being no parallel for it. An experiment was being tried, which, if successful, might be extended. Two and a half miles on the Ulster side of the Border, in the Kesh-Pettigo-Belleek-Garrison salient, and two and a half miles on the Free State side would form a neutral zone. That zone was delineated by townland boundaries, so that local inhabitants would know which townland was in one area and which in another.

GENERAL KIDNAPPED.

ACTIVITY AT FOUR COURTS.

A grave situation has developed in regard to the position of both sections of the Irish Republican Army.

Following the arrest of Commandant Henderson, of the Executive Forces, during the raid on Messrs. Ferguson's motor garage in Lower Baggot street on Monday evening, Lieutenant-General O'Connell, Assistant Chief of Staff, Beggars' Bush, was kidnapped on Monday night. The first intimation of the affair was the receipt of a telephone message by the Chief of Staff at Beggars' Bush Barracks from the Four Courts to the effect that they had captured General O'Connell, and were detaining him as a hostage pending the release of Commandant Henderson and the men arrested in Drogheda while searching a train for Belfast goods.

The following official statement was issued in connection with the affair from the Publicity Department, G.H.Q., Beggars' Bush, last night:—

"Lieutenant-General O'Connell, Assistant Chief of Staff, who had been in Dublin for the week-end on Army business, was kidnapped at about 11 o'clock on Monday night while proceeding in motor car unarmed from a friend's house in Leeson street to Beggars' Bush Barracks.

"It is understood that General O'Connell was removed to the Four Courts, where he is at present detained."

General O'Connell, who has been in charge of the Curragh, is a native of Sligo, and took an active part in the formation of the Irish Volunteers.

There was much activity at the Four Courts yesterday. The occupants were busily engaged in erecting barbed wire barricades and in other ways strengthening the defences. Numerous lorries containing troops from Beggars' Bush and other city barracks were observed in the street, and it was obvious that something unusual was in progress.

Regular troops are still in possession of Messrs. Ferguson's garage, but business is being carried on as usual. Sixteen motor cars were removed by the raiders, and only two have been returned up to yesterday evening. An estimate of the losses suffered by the firm is stated to amount to £9,000. Machinery to the value of £500 and accessories of a similar value were also removed. The allegation that the firm is connected with Belfast is denied. The only connection it has with Belfast is through its branch there.

PROVISIONAL PARLIAMENT

TO ASSEMBLE ON SATURDAY.

The following notice appeared in last night's *Dublin Gazette*:—

RIALTAS SEALADACH NA hEIREANN
(Irish Provisional Government).
IRISH FREE STATE (AGREEMENT) ACT, 1922.

MEETING OF THE HOUSE OF THE PARLIAMENT TO WHICH THE PROVISIONAL GOVERNMENT IS TO BE RESPONSIBLE.

THE House of the Parliament to which the Provisional Government is to be responsible will assemble at the Theatre of the Royal Dublin Society, Leinster Lawn, Kildare street, Dublin, on Saturday, the 1st day of July, 1922, at the hour of 11 o'clock in the forenoon, for the purpose of answering the Roll, after which the House will proceed to the election of a Speaker, and the discharge of such other business as may be decided.

DIARMUID O hEIGCEARTUIGH,
Secretary to the Provisional Government.

TEN DAYS' TRUCE.

APPEAL BY LORD MAYOR OF BELFAST.

The Lord Mayor of Belfast has made an appeal for a ten days' truce in the city. Speaking at a special meeting of the Corporation yesterday, he referred to his visit to London to attend the funeral of Sir Henry Wilson. Lady Wilson said to him, "I trust his death will benefit the future of Ireland."

"From that moment," said the Lord Mayor, "I made up my mind to make one more appeal to the inhabitants of Belfast. Many times during the last two years I have appealed for a cessation of the strife and turmoil with which we have been afflicted. Occasionally that appeal has been listened to and good has resulted. But lawlessness again breaks out, bad feeling is engendered, and the trade and prosperity of the city suffer. I venture to make another appeal to all creeds and classes.

It is to ask, first, those who are Protestants, Unionists, or loyalists, out of respect to the memory of the late Sir Henry Wilson, and secondly, all Roman Catholics, who very often complain that those of their religion are the objects of attack—to ask every one in fact to refrain for the next ten days from all acts of violence and disorder and from all burning and looting. It is a bold request to make, God grant it may be received in the spirit in which it is made."

NOTHING TO SAY JUST NOW.

Mr. Collins on being asked by representatives of the Press yesterday whether he had anything to say with regard to Mr. Churchill's speech declared that he would reserve his remarks on this and other matters until the assembly of the new Dail.

SIGNIFICANT ANSWER.

Replying to Mr. Locker Lampson in the House of Commons yesterday, Mr. Lloyd George said that the House might be called upon to discuss the events in Ireland perhaps in the course of a fortnight.

PALESTINE MANDATE.

Speaking at Bolton, in connection with the jubilee of the Church of St. Peter and St. Paul, Cardinal Bourne referred to the Palestine question. He said that so far from objecting to the mandate for Palestine being given to the British Government the Holy See welcomed it, recognising the fairness and justice of Great Britain in dealing with that question; but the Holy See objected to the proposals in the Draft Mandate, which would give to the Zionists, or newly imported Jewish population of the Holy Land, a privileged position over those who belonged to other races and religious beliefs.

Surely the whole object of the mandate was that Great Britain should teach the Syria population to govern themselves, and not render them incapable of self-government for ever. This was a matter which concerned the whole of Christendom—every nation in Europe, and it was absolutely certain that unless the mandate was to be given to Great Britain next month for the Holy Land was wisely and justly and prudently conceived and applied there would be a terrible conflict in that country.

AN APPEAL TO THE COUNTRY.

QUESTION CANVASSED IN LOBBY.

IRELAND THE ISSUE.

The possibility of a general election next month was canvassed at Westminster last night. It would be an election on Ireland (says the Lobby Correspondent of the *Central News*), the issue to be put to the people being whether they would give the Government a mandate to make war on the Irish Republican Brotherhood and Army.

This current in the political atmosphere is running very definitely. It depends on a presumption, which may not be justified by events—namely, the presumption that the Provisional Government will be unable themselves to conquer the unlawful Republican activities.

If Messrs. Collins and Griffith and their colleagues are able to govern, there need be no general election on this side. But if events in Ireland should make it evident that they are failing to govern, then it is believed that the Imperial Government would be compelled to act.

A period of three months is thought by some members to be not unduly long to give the Provisional Government; but many other members think that it would prove impracticable to wait so long if the conditions in Ireland do not show real authority to be residing in the Provisional Government.

Mr. Bonar Law has made a big difference to the political situation. If he makes up his mind in a few weeks that it is time to launch a manifesto the Government would be bound, in their own interests, to go to the country, or suffer a great split.

Nothing in the policy here foreshadowed is anti-Treaty. War on Ireland would assuredly not be the issue, but only war on the disturbing and irreconcilable elements blocking the way to peace and orderly government.

MILITARY ACTIVITY IN DUBLIN.

TROOPS MOVE TOWARDS FOUR COURTS.

Members of the Irish Republican Army were on the streets of Dublin in the early hours of this morning, stopping vehicles and pedestrians and searching them for arms. An armoured car was stationed in Sackville street, and this, with a lorry of soldiers, carrying rifles, a short distance away, and commanded all passing traffic. In other districts similar operations were carried on during the morning.

Shortly before 2 o'clock firing was heard, but could not be accurately located, and inquiries made from official quarters failed to elicit any explanation of it.

At 2.45 o'clock a party of soldiers—about 300 or 400—carrying rifles, and followed by an armoured car, marched in open formation through Westmoreland street, Sackville street, and proceeded in a northerly direction. They were followed by a further detachment accompanied by ambulances.

The regular I.R.A. troops which passed along Sackville street were accompanied by two military ambulances. One party turned into Abbey street and another into Henry street, from both of which localities an approach can be made to the back of the Four Courts.

An armoured car joined the Regular forces.

This morning an armoured car and a motor car were stationed outside the Four Courts, where about 30 men in civilian clothes were engaged with picks and shovels, apparently preparing trenches.

By four o'clock a bomb was heard in the direction of the Courts, and its report was followed by fierce outbursts of machine-gun and of rifle fire. At short intervals more bomb explosions and more volleys were heard. The firing was still active at 4.30.

DAIL TROOPS TAKE ACTION.

EXECUTIVE MEN ARRESTED.

On Monday morning, about 11 o'clock, five members of Executive I.R.A. forces, who are stationed at Millmount, Drogheda, were, it is said, searching a goods train at Drogheda Station when a party of the Regular I.R.A. arrived on the scene, surrounded the station, and arrested the five men.

The prisoners were conveyed to West Gate, where they are at present detained.

Word was conveyed by telephone to West Gate that the raid was in progress, and immediately a number of men turned out, rushed to the railway station, and found the five men in a wagon. The men were disarmed and brought away under a guard. Subsequently one of them was conveyed to Mountjoy. It is believed that the others will be tried by court-martial.

GARRISON DISLODGED.

A sensation was created in Limerick yesterday evening when armed Regular I.R.A. forces conveyed in motor lorries to Upper Harstonge street to dislodge an armed party of men who had taken forcible possession on Monday of the building, which was recently purchased for the purpose of a mechanics' institute. The occupants failed to comply with an order to evacuate the place, and it was surrounded by troops, but, through the intervention of a Roman Catholic clergyman and the officer commanding the Executive forces, the garrison consented to withdraw. The incident attracted large crowds.

KIDNAPPED AND SHOT.

EX-POLICEMAN'S FATE.

On Monday evening the body of a man, who had been shot through the head, was found in a field at Killavullen, Mallow.

At the inquest yesterday, when a verdict of death from gunshot wounds, not self-inflicted, was returned, the deceased man was described as "unknown."

He is believed to have been an ex-R.I.C. man, who was at one time stationed at Mallow, and is believed to have returned there on Saturday.

On Monday morning he was kidnapped and taken away in a motor car.

RAILWAY DISASTER.

MANY KILLED AND INJURED IN BERLIN.

A Reuter's Berlin telegram says that at least 29 persons were killed, 55 seriously injured, and many others slightly hurt in an accident on the Berlin Suburban Railway yesterday.

The Times Correspondent in Berlin telegraphs:—

A serious accident happened at one o'clock this afternoon on the Berlin Metropolitan Railway. The trains were exceptionally crowded owing to the large numbers of people who were coming away after witnessing the Rathenau funeral ceremony. A train was running between two stations in the North of Berlin, with people standing all along the footboard, when another train passed it going in the other direction with a carriage door on the inner side swinging open. Scores of people were swept off, several falling under the wheels of the carriage. Fifteen were killed, and sixty others have been injured.

LABOUR CONFERENCE.

TRADE UNION ACT AMENDMENT BILL.

The twenty-second annual conference of the Labour Party was opened at Edinburgh yesterday morning.

Mr. P. W. Jowett was elected President of the conference. In the course of his address, he said that at home the steady economic pressure, partly by the loss of our foreign trade, to which should be added the loss of the purchasing power of our workers, had produced stagnation in industry. Capitalism, on the other hand, was more powerful than ever, and was making use of its power to destroy the defences of organised Labour. It was the capitalist class which gave spectacles of senseless display at race meetings, Royal levées, and Royal weddings. The workers paid for the vulgar orgies of the well-to-do.

The conference adopted a resolution expressing indignation at the attempt being made through the Trade Union Act Amendment Bill to interfere with the right to political action.

RECONSTRUCTING EUROPE.

GOVERNMENT POLICY CRITICISED.

LORDS AND SECRET DIPLOMACY.

DEMAND FOR MORE INFORMATION.

Complaint was made in the House of Lords yesterday that Parliament had not been sufficiently informed as to what took place between the various Governments of Europe and America after the Supreme Council meeting at Cannes and prior to the Genoa Conference.

Noble lords said that without American co-operation European reconstruction could never be accomplished. The various conferences were useless. Conferences were arranged, and then the nations were invited to participate. That was starting at the wrong end.

The question of German reparations hung like a cloud over the political and economic situation, and would have to be discussed and settled before anything else could be achieved.

AMERICA AND GENOA.

THE DECLINED INVITATION.

The Earl of Midleton initiated the debate by moving that there be laid before the House any correspondence which took place between the British Government and the Governments of the United States, France, Italy, Germany, and Russia, with reference to the Genoa Conference between the adjournment of the Supreme Council at Cannes and the meeting of the Genoa Conference, and any formal Notes which passed between the British and other representatives at the Geneva Conference not hitherto laid before Parliament.

He complained of the refusal of the Government to lay these papers. Parliament had a right to know the circumstances under which an invitation was extended to the United States and refused by the Government of that country.

The Marquis of Crewe, in supporting the motion, considered that the best hope of co-operation between the nations lay in the League of Nations.

The Earl of Derby heartily endorsed the motion, entreating the Government to give heed to the request that was made, not by the House, but by the country, for more information. He did not want to attack the Government. If in the Lobby they had to chastise him for excessive loyalty he would be with a light heart. All the countries, he added, were anxious to help, but the question must be tackled on practical lines.

For instance, they must know why money was wanted, what was the amount there was, could money be found, and what guarantees and terms were offered to investors.

Baron Avezzana repeated in even more definite terms the points on which information was required, and asked Litvinoff to deal with matters under a number of heads already given, together with other questions, such as what were the most urgent requirements, and was any geographical district specially in mind in reference to any of them.

M. Litvinoff once more was asked for a definite statement as to whether the Commission could give guarantees that credits would be forthcoming, and Mr. Hilton Young bluntly answered, "I cannot reply without the information that Russia alone is able to furnish."

Some of the busiest men in Europe would not be at the Hague unless they hoped to find a fruitful basis, and the attainment of this largely depended on the work of all the sub-committees. If the reply was satisfactory they were quite prepared to recommend the Government's representatives there to use the machinery of credit to help Russian trade in the same way in which Great Britain was already assisting the trade of other countries.

This had been made clear to the Russians at Genoa.

He again emphasised the fact that all the Committees would proceed concurrently on the assumption that the work of each was proceeding in the direction of a solution. If they did not proceed on that assumption, no work would be possible by any of them.

A long discussion followed, as the result of which M. Litvinoff expressed his satisfaction. The discussion, he said, had been very useful, and if he was right in assuming that the Russian Delegation was not going once more to be referred to people outside the Commission, then he had no objection to giving, and, in fact, agreed to give, all the information required.

He accordingly asked the President to allow him time to prepare a plan

The meeting then adjourned to a date and time to be arranged.

The Russian Delegates have also agreed to meet the two other Sub-Committees, the one on Wednesday afternoon, and the other on Thursday morning. The meeting with the Russians lasted two and a half hours. The proceedings were uneventful, the chief feature being the apparent inability of M. Litvinoff to understand the elementary business arrangements which necessitated constant interventions to keep him to the point.—(Press Association Correspondent.)

MEXICAN BANDITS ACTIVE.

WASHINGTON, Tuesday

Following on the capture of Mr. Bruce Bielaski, head of an American oil company, by bandits in Mexico, it is now reported that 40 American employés of the Cortes Oil Company, together with property valued at more than a quarter of a million dollars, have been seized by the rebel General Groromabe, who is holding them with 240 well-armed men until a ransom of £300 is paid. Instructions have been sent by the State Department to the American Embassy in Mexico City and the American Consul at Tampico to urge immediate action by the Mexican authorities for the protection of American lives and property.—(Reuter.)

DESTROYER SUNK.

TOULON, Tuesday.

The destroyer, Boucher, 780 tons, collided with the French Dreadnought, Paris, 25,000 tons, to-day during trials. The Paris received a rent forward above the water-line, while the stem of the Boucher was smashed. Two tugs proceeded to the assistance of the destroyer, and brought her into Castingneau Basin, where she sank.—(Reuter.)

ANGLO-ITALIAN CONVERSATIONS

Reuter's Agency learns that, at the first meeting between Signor Schanzer, the Italian Foreign Minister, and Lord Balfour, which was held at the Foreign Office yesterday afternoon, a general discussion took place on various questions of interest by both countries.

RACING SELECTIONS.

NEWMARKET.

SPORTSMAN.	MAN ON THE SPOT.
2. 0—By Mistake.	Golden Mesh.
2.30—Low Step.	Rollechase colt.
3. 0—Stratford.	Stratford.
3.30—Flame of Fire, each way.	Service Kit.
4. 0—Cos, nap.	Cos.
4.30—Tanglewood.	Bhuidhsaonach.
SPORTING LIFE.	**MAN ON THE SPOT.**
2. 0—Golden Mesh.	Golden Mesh.
2.30—Valin.	Grace.
3. 0—Ivergarry	Stratford.
3.30—Son of a Gun.	Contact.
4. 0—Cos.	Cos, nap.
4.30—Bhuidhsaonach, nap.	Bhuidhsaonach.

CARLISLE.

SPORTSMAN.	MAN ON THE SPOT.
2.0—Lucenio.	Viviani.
2.30—Cornet of Horse.	Antranik.
3. 0—Su Su.	Su Su.
3.30—Good Judge.	Hunters.
4. 0—Detsett.	Lemsiar.
4.30—Carpathus.	Carpathus.
SPORTING LIFE.	**MAN ON THE SPOT.**
2. 0—Viviani.	Viviani.
2.30—Abbot of Jervaulx.	Abbot of Jervaulx, nap.
3. 0—Su Su.	Su Su.
3.30—Salmo.	Prevail.
4. 0—Antranik.	Manver.
4.30—Carpathus.	Carpathus.

DAILY TELEGRAPH.

2.30—Magic Flower. 4. 0—Cos.
3. 0—Stratford, nap. 4.30—Ring Diaz.
3.30—Hippocras.

M. LITVINOFF'S EVASIONS.

EXPERTS' POINTED QUESTIONS.

NO CREDITS WITHOUT GUARANTEES.

The Sub-Committee appointed by The Hague Commission of Experts to discuss the question of granting credits to Russia received M. Litvinoff yesterday. He was asked for certain information which the Sub-Committee regarded as essential.

Litvinoff at first refused to give any information until he knew whether it was intended to grant credits or not. Delegates, however, insisted that they must know what amounts were required, what money was wanted, and what terms and guarantees were offered to investors.

They gave it to be understood that, if the work of all the sub-committees proceeded satisfactorily, they would be ready to recommend their Governments to use machinery of credit to help Russian trade.

In the end Litvinoff agreed to give all the information required at a later meeting.

RUSSIA'S OFFER FIRST.

MR. HILTON YOUNG'S BLUNT STATEMENT.

THE HAGUE, Tuesday.

At the opening of a meeting of the Credits Sub-Committee this afternoon, Baron Romano Avezzana, President, asked M. Litvinoff to set forth the Russian case in regard to the question of credits.

M. Litvinoff replied that he was quite prepared to give and receive information, but he wanted to know what he was expected to give information about.

Baron Avezzana said that they wanted to know to what extent credits were required, for what purpose they were wanted, the amount required, and the terms which Russia offered.

The Russian delegate answered that before discussing the question he wished to know whether it was intended to give credits to Russia, or not. Russia wanted goods, and she wanted her orders to be financed. There could be no question of confidence between the producers and the Russian Government, for the producers would look to their own Governments.

Mr. Hilton Young asked M. Litvinoff to give a definite statement of his programme, at the same time remarking on the close connection between capital and confidence, and also on the connection between the question of credits and those of Russian debts and of Genoa.

Viscount Grey of Falloden, after expressing his pleasure at once more finding himself in the same House with Lord Balfour, said that his question was almost too strictly relevant to the motion. Lord Midleton had impugned the whole policy of the Genoa Conference, and that was the part of his speech to which Lord Balfour had not replied.

He had also missed the point of Lord Midleton's criticism, that the Government were in an exceptionally weak position to negotiate with the Bolshevists, because of the failure of their original policy of force against Russia.

As to diplomacy, they were all wiser than before the war, and he was quite prepared to admit that the old methods, though they had nothing to do with bringing about the war, were capable of improvement. But it did not follow that the new methods were better. Under the new methods private conversations were not private. Things were constantly coming out in the Press in a way that they used not to do.

He heard Lord Balfour say that they gave too much information. It was not the amount. The noble earl had made light of the differences with France at Genoa. Those who were anxious about the future had great anxiety during the Genoa Conference.

STRAINING THE ENTENTE.

REPARATIONS DIFFICULTY.

It seemed to them that the *Entente* with France was being strained almost to breaking point.

To listen to the noble Earl one would suppose that there was never any strain. Were they mistaken? Was all their anxiety misplaced? Newspapers which supported the Government had spoken at times of the *Entente* as practically at an end. Where did that information come from?

The first thing essential to the reconstruction of Europe was to secure the co-operation of the Governments and the resources of the States.

He was disappointed at Lord Balfour's statement that there were no more papers in connection with Genoa and the United States. His feeling was that there ought to be. They ought to have sounded the United States Government as to the methods by which they would agree to participate in the reconstruction of Europe. If that was not done, it was a grave and fatal mistake.

The most favourable outcome of The Hague Conference would be that it led to that result. Only then would progress be made. His first point, therefore, was that co-operation with the United States was essential.

His second point was a more difficult and delicate one—namely, the question of German reparations. The French Government were quite right to demand that it should be excluded from Genoa, and the Prime Minister was right in conceding that demand. It was not a suitable place to discuss reparations, but so long as the German reparations question remained unsettled no progress was possible, and conferences would lead to nothing so long as the question remained hanging like a cloud over the political and economic situation in Europe.

The Earl of Midleton withdrew his motion.

EARL OF BALFOUR.

HOUSE FULLY INFORMED.

The Earl of Balfour said that the position of the papers laid by the Earl of Derby was that as a result of conversations between the Prime Minister and M. Briand the Prime Minister outlined the sort of pact that he thought desirable. There were three or four outstanding questions which it was thought not desirable to discuss at Genoa. M. Poincaré took the view that the pact should only follow the general settlement of outstanding questions. Until these discussions had nearly reached complete settlement, it would not be worth while to enter into further minute details on this important subject.

As to the other question, the Earl of Midleton and the Marquis of Crewe appeared to be under the impression that the Government were keeping back information on the Genoa Conference—documents that would make the House form a completely different judgment.

It was a fantastic dream, and he could assure them that they were under a deep delusion.

"I am astounded," he added, "when I look at the precedents of the last 20 years, during most of which they were in office, how little they have published, and now they have the courage to come forward and attack us for not publishing more. I do not believe any conference has taken place on which more information has been given.

If the difference between the old diplomacy and the new was a question of record, all the advantage was with the new. He had seen a letter from a Dominion Prime Minister expressing gratitude for being kept *au fait* with what was being done at Genoa.

Viscount Grey of Falloden, after expressing his pleasure at once more finding himself in the same House with Lord Balfour, said that his question was almost too strictly relevant to the motion. Lord Midleton had impugned the whole policy of the Genoa Conference, and that was the part of his speech to which Lord Balfour had not replied.

He had also missed the point of Lord Midleton's criticism, that the Government were in an exceptionally weak position to negotiate with the Bolshevists, because of the failure of their original policy of force against Russia.

As to diplomacy, they were all wiser than before the war, and he was quite prepared to admit that the old methods, though they had nothing to do with bringing about the war, were capable of improvement. But it did not follow that the new methods were better. Under the new methods private conversations were not private. Things were constantly coming out in the Press in a way that they used not to do.

He heard Lord Balfour say that they gave too much information. It was not the amount. The noble earl had made light of the differences with France at Genoa. Those who were anxious about the future had great anxiety during the Genoa Conference.

STRAINING THE ENTENTE.

REPARATIONS DIFFICULTY.

It seemed to them that the *Entente* with France was being strained almost to breaking point.

To listen to the noble Earl one would suppose that there was never any strain. Were they mistaken? Was all their anxiety misplaced? Newspapers which supported the Government had spoken at times of the *Entente* as practically at an end. Where did that information come from?

The first thing essential to the reconstruction of Europe was to secure the co-operation of the Governments and the resources of the States.

He was disappointed at Lord Balfour's statement that there were no more papers in connection with Genoa and the United States. His feeling was that there ought to be. They ought to have sounded the United States Government as to the methods by which they would agree to participate in the reconstruction of Europe. If that was not done, it was a grave and fatal mistake.

The most favourable outcome of The Hague Conference would be that it led to that result. Only then would progress be made. His first point, therefore, was that co-operation with the United States was essential.

His second point was a more difficult and delicate one—namely, the question of German reparations. The French Government were quite right to demand that it should be excluded from Genoa, and the Prime Minister was right in conceding that demand. It was not a suitable place to discuss reparations, but so long as the German reparations question remained unsettled no progress was possible, and conferences would lead to nothing so long as the question remained hanging like a cloud over the political and economic situation in Europe.

The Earl of Midleton withdrew his motion.

FROM TO-DAY'S LONDON PAPERS.

HONOURS' LISTS.

A PUBLIC DEMAND.

"THE TIMES" OF TO-DAY SAYS:—

It is a great pity that the Government does not appear to realise the strength of public opinion which lies behind the demand expressed in both Houses of Parliament for an explanation of the system by which names of persons are recommended to His Majesty as fit recipients of honours. The public will be by no means satisfied if the House of Commons obtains no opportunity for discussing the subject this session. It has been thoroughly disquieted by the allegations freely made in the debate in the House of Lords last week.

Having heard so often the cynical accusations that there are cases where honours can be bought and sold, it will believe that there must be substantial truth in them if they are not thoroughly probed and disproved. It is not inclined to view last week's statements in the Lords as the products of a groundless suspicion or as the protests of an order absurdly jealous of its dignity.

In short, allegations of so grave a nature have been made in that House, and read at large by the nation, that the question cannot be shirked. The whole decency and sincerity of public life are too deeply involved. The Government cannot, if it views the issue in the broadest light, let the case go by default.

THE LEGACY OF GENOA.

PUBLIC MIND DISTURBED.

The Times, in the course of a leading article, observes:—Very opportunely the question of the obscure proceedings in Genoa was raised yesterday in the House of Lords. The Government have not yet condescended to give to the British Parliament and the British people a connected account of the origins and progress of this, the most incomprehensible European assembly of recent times. It may be that the Government would gladly forget that most unpleasant, inconvenient and unsuccessful episode.

The British public cannot forget it, more particularly at a moment when its disagreeable consequences must be analysed and unravelled at the Hague. With the professed aim of the Genoa conference—the final establishment of peace and the restoration of Europe—all will most heartily agree, but, as Lord Derby pointed out, the conditions under which the Conference was convened doomed it to failure. Lord Grey very pertinently remarked on the futility of basing a plan for the reconstruction of Europe on a hopeless attempt to bring about an agreement with bankrupt Bolsheviats, while the United States, whose aid was essential, refrained from any participation in the enterprise.

Lord Grey made it clear that at the present moment Europe is nearer complete disaster than it has been at any moment since the armistice. The debate in the House of Lords was inconclusive, but it at any rate gave fresh point to many of those harassing questions which disturb the public mind, and are the more disquieting now in view of the fresh attempt which is being made in the Hague to discuss European reconstruction from the wrong end.

THE STOCK EXCHANGE.

MORE BUSINESS.

There were several notable features in Stock Markets yesterday, says *The Times*, and the volume of business was somewhat larger. The New Indian Scrip was again strongly supported, and the price rose to ¾ premium. Argentine Railway Stocks were quite buoyant on the favourable developments with regard to the rate question, and attention was given also to the South African market than has been the case for a considerable time past.

The French Railway Scrips also attracted buyers, and the market once more assumed a steadier appearance towards the close.

AN "ULTIMATUM."

The *Daily Telegraph* Parliamentary Correspondent says:—The message despatched to Dublin on Saturday by Mr. Churchill was described in responsible quarters yesterday as being to all intents and purposes an ultimatum.

The *Daily Telegraph* says:—The kidnapping of Lieutenant-General O'Connell is a distinct and definite challenge to the authority of the Provisional Government. We can only wait and see whether they take it up. Mr. Bonar Law laid stress on the fact that Mr. Collins has spoken and has acted in a manner which does not appear consistent with the pledge that Ulster should only be brought into the Free State, if at all, of her own free will. That is, perhaps, the gravest of the reasons for doubting whether success awaits the great enterprise of which the Treaty is the expression. It cannot be long, as Mr. Bonar Law has said, before these grave matters are brought to the test. We believe with him that the Government by means to see this thing through. On no other terms could they continue to receive the support of public opinion.

BRITAIN AND FREE STATE.

The Political Correspondent of the *Daily Mail* writes:—Grave anxiety as to the Irish situation was the dominant note in official Government circles late last night. Communications have been passing between British Ministers and Mr. M. Collins, but no formal reply to the Note sent him demanding that he should assert the authority of his Government is likely to be received for a few days.

THE GOVERNMENT AND IRELAND.

Commenting on the Irish policy of the Government, the *Morning Post* says:—If disarmament had been insisted upon as a preliminary condition of the Treaty, it would still in our view have been bad policy for Great Britain as a whole, but it would have had at least a chance of success in Ireland. But what the Government did was to leave the Irish people in the hands of an armed organisation sworn to Republicanism. In these circumstances to expect the Irish people to create a British Dominion was in the last degree unreasonable. For the pistol was left in possession—the pistol ruled the land.

MISUSED FORBEARANCE.

The *Daily News*, in a leader, says:—We hope the arrest of Commandant Henderson, of the rebel I.R.A., is an indication that Mr. Collins and his colleagues are resolved to put an end to the scandal of a rival and tolerated Government in the same capital as that established by the Treaty and confirmed by recent elections. Their forbearance hitherto has been so misused by the other side as to create a situation which cannot continue without destroying the Free State itself.

MR. BONAR LAW AND "DIE-HARDS."

The *Westminster Gazette* Political Correspondent says:—It is believed that, in the event of the Provisional Government being unable to meet the demand for more resolute steps against the Republicans, and the Treaty lapsing, Mr. Bonar Law will throw in his lot with the "Die-hards," and, if his health permits accept the leadership of this party.

SIR H. WILSON'S ASSASSINS.

The *Daily Mail* says:—The identity of the men arrested in connection with the murder of Field-Marshal Sir Henry Wilson, in Eaton place last Thursday, has now been established. When arrested they gave the names of Connolly and O'Brien. Later it was stated that O'Brien's real name was Sullivan, and that he had been employed at the Ministry of Labour. Connolly's identity was discovered yesterday. His real name is Reginald Dunn.

MR. CHAMBERLAIN ILL.

The *Daily Express* Lobby Correspondent writes:—Mr. Austen Chamberlain, who looked extremely ill during the Irish debate, was confined to his bed yesterday. Mr. Lloyd George will lead the House of Commons in his absence.

SILESIA REACTIONARIES.

The Berlin Correspondent of the *Daily Telegraph*, telegraphing on Tuesday, says:—While Germany is still mourning one dastardly crime of the reactionaries, they are already at work in another direction. Ehrhardt and other members of the Pan-German *Freicorps Oberland* have appeared in force in the portion of Upper Silesia just handed back to Germany, and begun rioting and attacking Jewish and Polish shops, notably in Ratibor and Oberglogau. The Prussian Minister of the Interior has placed Upper Silesia under martial law at the request of the authorities there who fear reprisals by Poland.

R.I.C. REFUGEES.

LORD CARSON'S PLEA.

THE GOVERNMENT'S ATTITUDE.

HEATED DISCUSSION.

ROTUNDA DUBLIN SOCIETY 28 JUN 1922

Lord Carson, in the House of Lords yesterday, asked His Majesty's Government if attention had been called to the case of certain pensioners of the Royal Irish Constabulary who had been compelled to leave their homes under threat of assassination and who had been refused any assistance to enable them to come to England, or elsewhere, for safety, on the grounds that they did not come under the demobilisation scheme; and whether the Government were prepared to assist such men, having regard to the position in which they found themselves by reason of their loyal services in the past.

I have put this question on the paper, said Lord Carson, in consequence of a communication I have received, signed by six ex-sergeants and constables of the Royal Irish Constabulary, whose position is as follows:—They are retired members of that loyal force, who are living in various parts of the South and West of Ireland, with their families, and who were in each case threatened that unless the left their homes they would, according to the notices they had received, be assassinated; and the House is aware that in many cases where the Royal Irish Constabulary have tried to settle down in their own homes such assassination has been carried out.

Your lordships may take it from me that in the South and West of

MYSTERIOUS SHOOTINGS.

DEMONSTRATION AT ULSTER M.P.'S HOUSE.

Mysterious shootings occurred near Orangefield, Castlereagh road, Belfast, the residence of Captain Dixon, M.P., during Monday night. Captain Dixon was in London, where he represented Sir James Craig and the Northern Government at the funeral of Sir Henry Wilson, but Mrs. Dixon was at home, and there was a guard of "B" Specials at the house.

The first shot, which appeared to be from a revolver, was fired at the back of the house, and was replied to be the Specials, but no one was seen. An hour later two shots were fired in the front of the house. The Specials fired a few rounds in reply, and a search was made of the grounds, but without result.

Shortly afterwards there was more shooting in the neighbourhood of the inspection barrier which had been erected at Sandown road, in the same neighbourhood, but the men who fired the shots got away, in spite of a vigorous fusillade by the police.

BORDER AMBUSH.

MUCH SHOOTING AND NO DAMAGE.

A patrol of "B" Specials was ambushed at Drumdery, between Benburb and Blackwatertown, on the Tyrone-Armagh border on Saturday morning, as it was returning home. It was attacked with rifle and machine-gun fire.

The police replied, hundreds of rounds being discharged. Verey lights were sent up and attracted Specials from Armagh to the scene, but the firing had then ceased. No casualties are reported.

The roads in the district had been blocked.

KIDNAPPED AND RELEASED.

On Monday night a party of armed men raided a North-bound train at Dundalk, and kidnapped a R.I.C. man who had just been demobilized at Gormanstown, and who was travelling to Derry. They also took from the train a motor bicycle, two bags, and two boxes of luggage belonging to the traveller.

Later in the night the ex-policeman was released and his luggage was returned to the station. He left for his destination by the train on Tuesday morning.

RAILWAY HOTEL SEIZED.

The Great Northern Railway Hotel at Buncrana has been taken over for Belfast refugees. There are three hundred of them in it. The hotel is a splendid building, with excellent golf links, and is crowded each summer. The loss to the company will be considerable.

TRAIN RAIDERS DISPERSED.

Raiders for bacon and whiskey were surprised on Monday night at Ballyshannon Station, on the Donegal line, by regular I.R.A. troops, who fired on the raiders escaped, leaving a pool of blood behind.

THE BALLYSHANNON SHOOTING.

When John Murray was charged at a Special Court in Ballyshannon yesterday with having wounded Lieutenant Temple, I.R.A., at the local salmon boxes, the Bench allowed Murray out on bail.

Commandant McGowan, who is in charge of the 4th Brigade of Regular I.R.A., refused to allow him to be released, stating that his superior officer had ordered his detention. He declined to produce the order.

At the taking of evidence Commandant McGowan admitted, when cross-examined by the accused, that two civilians accompanied the military party, which was fired on from the boxes.

No evidence was given as to who fired the shot from the boxes.

Lieutenant Temple is in hospital, and unable to make a deposition.

POACHERS ON A FISHERY.

The manager of the Erne Fisheries yesterday smashed with a sledge the boxes at the eel weir at Ballyshannon. Poachers were ruining the fishery by closing the boxes and netting at this point, and thus preventing the spawning. Regular I.R.A. troops protected the manager, who was acting on orders from the Dail Ministry of Fisheries, it is believed.

DERRY PORTER RELEASED.

The Derry railway porter, named Young, who was kidnapped at Carrigans, on the Great Northern line, on Saturday, has been released and has returned home.

BOMBS IN A DITCH.

On Monday evening Specials operating from Kilkeel, in the Attical district, heard several shots, apparently as signals. Searches were carried out, and in a ditch bombs and a quantity of literature were found.

IRISH REFUGEES.

MR. CHURCHILL'S STATEMENT

Mr. Churchill, replying to Brigadier-General Colvin, said that the number of refugees in England from Ireland was not increasing. The information in his possession was not sufficient to enable him to give any estimate of the number of distressed gentlemen constitute persons who had come to England for protection.

Mr. Gideon Murray asked whether consideration would be given to the representations made on the previous night by Sir Samuel Hoare with regard to setting up a Royal Commission to deal with these cases.

Mr. Churchill—I do not think a Royal Commission is necessary, but I am considering whether the Committee of which Sir Samuel Hoare is Chairman may not be enlarged in order to enable it to undertake the work which is being put upon it by other departments.

Colonel Gretton asked whether the answer meant that refugees were coming over in increasing numbers.

Mr. Churchill—I do not agree that there has been a great egress during the last fortnight. On the contrary, I think it is slackening. At any rate, the fact that only 300 persons have come over in the last three weeks certainly shows that the numbers are being restrained within fairly definite limits. There are a few coming in day by day, but I do not think that there is any terrible exodus from Ireland.

Mr. Gideon Murray understood that large numbers were arriving at Glasgow.

Mr. Churchill said that the allegation was that these refugees were coming over from Belfast, and were all Catholics. It was strenuously denied by the Northern Government that there was any emigration from Belfast to Glasgow.

Mr. Gideon Murray—It does not matter whether they are Catholics or Protestants, they ought to be protected. (Hear, hear.)

ATTACK ON A CHURCH.

GREAT DAMAGE TO WINDOWS.

On Sunday evening, while the congregation were at Service in Inver (Co. Donegal) Protestant Church, the building was attacked by a large number of young men who broke sixty panes of glass with stones.

They then attempted to enter the Church by the front door, but the sexton succeeded in closing it and the attackers withdrew to the Protestant school, a short distance away, and smashed the windows there. The outrage is condemned by people of all sections in the district.

KIDNAPPED LOYALISTS.

NO WORD OF PETTIGO MEN.

Mr. Churchill, in the House of Commons, replying to Mr. Pennefather, who asked a question with regard to the four loyalists who had been kidnapped from the Pettigo district nearly three weeks ago, said that there were some 24 or 25 men kidnapped, and he was in communication with the Provisional Government on the whole subject. In the meanwhile he was holding 15 persons who were taken prisoners at Pettigo by the British forces.

Viscount Curzon asked what steps were being taken by the British Government to recover the kidnapped men.

Mr. Churchill repeated that he was in communication with the Provisional Government.

Mr. Pennefather asked, seeing that it was nearly three weeks ago since the inquiries were made, were not the Provisional Government treating them with such scant respect as to amount to almost contempt.

Mr. Churchill—No, I do not think so at all. The Free State forces are very anxious to get these men back.

POOR MILK.

Christopher O'Connor, 36 Smithfield, was fined 5s., with 10s. costs, at a Republican Court in Dublin yesterday for selling new milk from which 55.3 per cent. of its fats had been extracted.

BANK OF IRELAND CLERKSHIPS.

Candidates should note that at the last examination 10 Appointments, with First Place, were gained by pupils of Rossa College, Stephen's Green. First Place gained on 11 occasions.—(Advt.)

THREATS OF THE UNEMPLOYED.

A COUNCIL OF ACTION IN DUBLIN.

Hundreds of unemployed men and women yesterday assembled in the Round Room of the Mansion House and were addressed by members of the newly formed "Council of Direct Action." The remarks of the speakers counselling direct action, and expressing determination that workers should not start while the stores and shops were full, were vigorously applauded. References to the Irish Minister of Labour evoked sarcastic comments, and the suggestion of one of the speakers that if the new Government was unable to solve the problem of unemployment it should stand aside and make way for the workers met with enthusiastic approval. The tenor of the speeches was that the "class war" should be pushed to a final conclusion, and in this connection the formation of a disciplined workers' army was mentioned as being of importance.

In a letter, which was read by the Chairman, Mr. William Manning, the Lord Mayor said that unemployment was one of the most serious problems of the moment, and would have to be grappled with. No country could be content where men willing to work could not get work.

A WORKERS' ARMY.

Mr. Walter Carpenter said they did not seem to realise that the Mansion House was one of their own buildings. But they wanted more than a room, and if something were not done, and done quickly, he would go so far as to advise them to take over the Mansion House for themselves. (Applause.) The Minister of Labour of the Provisional Government, the speaker described as a tool of the British Government.

"At the present moment," he said, "the factories, stores, and shops are full and overflowing with goods produced by you." The "bosses" had never produced any of them. The speaker referred to the seizure of farm produce by agricultural workers on strike at Cork six months ago, and said that he had yet to learn that the mentality of Dublin workers was inferior to the mentality of Cork workers. (Cheers.) He advised them to steer clear of capitalist armies, but if they wanted an army, let them get one of their own—a worker's army, and get the materials necessary for that army, for he believed that the day was near at hand when they would need all the materials that they could get. The fight of the unemployed was a working class fight. He would be condemned for preaching a class war, but he believed in the doctrine of "an eye for an eye and a tooth for a tooth." He would tell these people that they had their day, but it might be the workers' day to-morrow, and then they would pay some of them back in their own coin. (Loud applause.)

Mr. E. Brennan said that they demanded for the unemployed 30s. a week for men, 25s. for women, £1 for boys and girls between 16 and 18, 10s. for the first and only child of a family, and 5s. a week for every child after the first. The unemployed, he said, had nothing to gamble but their lives, and they were prepared to gamble their lives to see that the present issue was properly met. There were £2,000,000 lying in the exchequer of the Irish Government, and why should it not be circulated amongst them. A policy was being formulated by the Council of Action, and if their demands were not granted he would suggest to them that they should issue a "no rent" manifesto, and refuse the right to use the tramcars without paying.

WITH THE GLOVES OFF.

Mr. McCabe said that they would realise from the name, the Council of Direct Action," that this fight was going to be a fight with the gloves off. It was the women's duty to stand by the men. The men could, at loss, in the course of the fight, tighten their belts, but it was the starving women who broke their faith. Hitherto they had fought everyone's battles but their own in the British Army, the Irish Republican Army, the Free State Army, and Citizen Army. Let them now fight their own. Suicide and murder were crimes according to the law of the land; but was it not suicide to starve in the midst of plenty? Self-preservation was the first law of nature. The speaker quoted the following passage from St. Thomas Aquinas:—"In extreme necessity it is lawful to fall back upon the ultimate intention of God to give each the supply of material means, and is sooner than to starve, and even to steal to supply the needs of others sooner than let them starve."

"In other words," the speaker added, "if you are hungry in the midst of plenty it is your duty to God to supply yourself with the necessaries of life, to take the goods of others when you have not your own." A resolution to that effect would be given by the Council of Action, and when once a thing was decided on there should be no questioning or turning back. There were individuals in their ranks who advocated the looting of shops, but when the community was that arose he was certain that the Council of Action would be ready to advise them when it was best to be done. He preferred a trained man to a mob of thousands, and with such men he would make it be realised that it was an organised, disciplined body of men that had to be dealt with. He asked them to let no one assume the right to lead the ranks of the forces of law and order in this country down on them before they were ready for them.

It was also the duty of those who had relatives in the Free State to write to their friends and to point out to them that if action was necessary to be taken they should not stand against them—they were their own flesh and blood—and that when the Council of Action they should not draw their guns against them, but should take their place in front of them.

THE IRISH ELECTIONS.

P.R. COMMITTEE'S OPINIONS.

A meeting of the Proportional Representation Committee was held at the House of Commons yesterday, Major Morrison Bell presiding, when some discussion took place on the working of the Proportional system in connection with the Irish elections.

The view was taken that Proportional Representation had fully justified itself, that without it there would probably have been no election at all, a list of pro-Treaty and Anti-Treaty candidates being imposed upon the electors under the Collins-Valera pact, and that it had been instrumental in bringing about the return of many Independents.

The Committee are now working for the inclusion of Proportional Representation in the promised House of Lords reform.

Referring to Mr. Churchill's description of the system as "baffling," Major Morrison Bell told a Press representative that it only proved baffling to M.P.'s in England. People in Ireland understood it perfectly well, and had employed it most intelligently, using their powers even to the seventh and eighth preference. It was said that the system had enabled a number of Republicans to be elected, but, surely, if they represented a body of opinion in the country, though a minority, it was better that they should be working openly within the Parliament than plotting outside it.

CUSHENDALL INQUESTS.

On Monday evening Mr. James Caruth, Coroner for Mid-Antrim, held an inquest on the bodies of John Gore and James McAllister, two of the men who were shot in Cushendall on Friday last. Medical evidence was given as to the cause of death, and the Coroner returned a verdict in each case accordingly.

The police stated that a military inquiry would probably be held, and notice would be given to the next of kin.

ALLEGED ATTACK ON SOLDIERS.

Sir L. Worthington Evans, in reply to Viscount Curzon in the House of Commons yesterday, said that the military authorities were unable to confirm the facts as alleged that three Irish soldiers home on leave at Listowel, County Kerry, were surprised by armed men, deprived of their uniforms, and one wounded. Further inquiry into the matter was being made.

B "SPECIAL" ACCIDENTALLY SHOT.

Robert Irwin, a "B" Special, was accidentally shot while on duty in the Cregagh road, Belfast, last night, and died later in hospital. Constable Irwin was talking with two other constables at the time when a revolver was dropped. It went off and the bullet lodged in Irwin's neck.

PROFESSOR KITSON'S LECTURES

Professor Kitson will deliver lectures in the rooms of the Choral Society, Trinity College, Dublin, to-morrow and on Friday and Saturday at 5.30 p.m. His subject on Thursday and Friday will be "Extraneous Influences on Composition," and on Saturday "The English Madrigal School."

M.G.W. RAILWAY CLERKSHIPS.

Exams. announced for 30th Aug. (Males); 1st September (Females).

Successes from SKERRY'S COLLEGE, 76, Stephen's Green, Dublin. Last exam. (Males) June, 1920, 14 Successes, including First Place. Best Results. Last exam. (Females) July, 1920, 5 Successes. Best Results. Special Oral and Correspondence Classes now forming and will be continued without a break up to the date of exam.—(Advt.)

FINANCE BILL.

EVASION OF SUPER TAX.

The Finance Bill was again considered in Committee in the House of Commons yesterday. Sir R. Horne moved a new clause in substitution for Clause 14, dealing with the evasion of super-tax by certain companies.

He said that the only intention of the clause was to get at companies which were operating so as to defeat the super-tax law. He had tried to design a clause which would exclude from investigation the great mass of companies which ought not to be so troubled, and strike only at those which were engaged in devices to evade the super-tax. A company would not become subject to the provisions of the clause if it failed to distribute a reasonable part of its actual income from all sources for the year. There were about 80,000 private companies in the country operating under the Company Law. The clause would apply to only a few hundred of these.

Mr. R. Herbert thought that the Chancellor would be better advised to leave the clause out altogether. Companies could get out of it by registering abroad, which would enable them to get, not only out of super-tax, but out of income tax as well. (Hear, hear.)

Mr. A. Samuel accepted the clause. He considered it a great advance on the clause it displaced, which was utterly unworkable.

Sir W. Joynson Hicks feared that in attempting to catch tax-dodgers the Chancellor was going to injure the trade and banking world of London. The clause would bring under a new inquisition perfectly *bona fide* companies which ought not to be so brought.

Mr. Holmes thought that genuine trading companies ought not to be hampered in this way.

Mr. Macquisten held that if the clause was intended to get at the tax-dodger only it was not worth while for all the revenue it would bring in.

Mr. G. Terrell urged the withdrawal of the clause, which would cost more than it would produce.

Sir R. Horne was reluctant to abandon the clause, which was designed for the purpose of dealing with an evil in their midst. He was prepared, however, to accept words which would make it perfectly plain that the act of failure to distribute must leave the conclusion in the mind of the Special Commissioner that evasion was intended. He expressed his readiness to accept amendments bringing the clause into operation as from the 5th April, 1922, instead of 1922, and applying it to companies registered after the 5th April, 1914, instead of 1909. It would be the business of the Commissioners to get at real cases where money was set aside for reserve with a view to evading super tax.

After further discussion the clause was read a second time.

DELAYING AMENDMENT.

Mr. S. Holmes moved an amendment delaying the operation of the clause till 5th April this year instead of 5th April last year. He said that companies had made up their accounts for last year, and it would be unfair to legislate retrospectively against them in this way.

Answering Sir G. Collins, Sir R. Horne said that the amount that would be lost to the Revenue by deferring the operation of the clause would be about £400,000.

Sir D. Maclean and Lord Robert Cecil objected to this generosity on the part of the Government.

Mr. Lawson said that the Chancellor, by accepting the amendment, was giving colour to the suggestion that this was a rich man's Budget.

The amendment was carried by 244 votes to 59.

On an amendment moved by Mr. S. Holmes, Sir R. Horne said that he would, on the report stage, move an amendment exempting companies which come under the clause from the corporation profits tax.

Answering Sir G. Collins, the Chancellor said that the loss involved to the Treasury would be comparatively small.

The amendment was withdrawn, and an amendment was accepted limiting the operation of the clause to companies registered after 5th April, 1914, instead of 1909.

The clause, as amended, was added to the bill.

The House adjourned at 2.22 a.m.

SIR HENRY WILSON.

BELFAST COUNCIL'S TRIBUTE.

A special meeting of the Belfast Corporation yesterday passed the following resolution:—

"That this Corporation express their detestation of the murder of Field-Marshal Sir Henry Hughes Wilson, Bart., G.C.B., D.S.O., an honorary burgess of this city, and they direct that a letter of sympathy be forwarded to Lady Wilson in the incalculable loss she has sustained by the untimely death of her beloved husband.

"Further, that it be recorded on the minutes of this Council that the late Field-Marshal Sir Henry Wilson was an Irishman of transcendent ability, whose life and talents were devoted to the service of his King and country, and whose natural gifts of head and heart endeared him to all those who had the honour of knowing him.

"That such a splendid and fearless nobility should be sacrificed and lost to the Empire at a time when talents such as those possessed by the late Field-Marshal are so necessary for its preservation magnifies the loss which the nation suffers, and calls forth the sympathy of British subjects throughout the world."

The Lord Mayor (Sir William Coates), in moving the resolution, spoke of the pride with which the city regarded the fact that Sir Henry was one of their honorary burgesses. They recalled with pride that the distinguished Field-Marshal, as soon as his period of service as head of the British Army had expired, immediately placed himself at the disposal of the people of Ulster, who gladly availed themselves of the assistance that he was willing to render. They should never forget his buoyancy of spirit, his unfailing interest in Ulster, and his outstanding services to the Empire.

BRAZIL'S REGRET.

Reuter's Agency learns that in a message to the British Government the Brazilian Government expresses its deepest regret at the murder of Field-Marshal Sir Henry Wilson, and the consequent loss to the British Army.

MEMORIAL SERVICE IN COLOGNE.

COLOGNE, Monday.

A Memorial Service in honour of Sir Henry Wilson was held as the Garrison Church today.

The congregation included all the British and Allied authorities.

A SHORT SITTING.

£1,700,000 FOR SPECIAL POLICE.

Business at yesterday's sitting of the Northern Ireland Parliament was disposed of in a few minutes.

The Minister of Finance, Mr. Pollock, formally moved votes of £50,000 for secret service and £1,711,765 for the salaries and expenses of the Special Constabulary for the current year.

Mr. Thompson Donald asked if there was to be no discussion on the subject.

The Prime Minister (Sir James Craig) said that it would be an extremely unfavourable moment to raise the question of salaries, not all, these salaries were to a large extent paid by the British Government. He asked that the votes should go through without discussion. When the whole matter was under review in the autumn an opportunity would be given for discussion.

The votes were passed.

GAIETY THEATRE.

"SAMSON AND DELILAH."

Despite the fact that we have reached midsummer, when outdoor attractions are usually supposed, the Gaiety Theatre was filled in every part last night, when the O'Mara Opera Company gave a most pleasing performance of Saint-Saëns' great dramatic opera, "Samson an Delilah." The Biblical story is revealed throughout the three acts of the opera with ever-increasing intensity of feeling, culminating in the great final scene, in which the strength of Samson is restored and he uses it to bring down in ruins the Temple of Dagon, and perishes in its destruction. The scenic effects leave nothing to be desired, and the final tableau was most impressive.

The work of the composer throws a great strain upon the resources of the two principal artists, upon whose singing and acting so much depends; but of Miss Mabel Dennis and Mr. John Fegg, who figured in the respective parts of Samson and Delilah last night, it may be said without exaggeration that they made full use of the great opportunities afforded them. Miss Dennis has already scored a success in Dublin in the early part of the year, but last night she excelled herself, and threw a fervour and intensity of feeling into her interpretation of the character of Delilah which carried all before her. Her greatest success was in the second act, in which she sang "Softly Awakes My Heart" in a manner that aroused the enthusiasm of her audience.

Mr. Fegg was very effective in the love scene in the second act, and again showed much dramatic feeling in the scenes in the Temple. The other characters, particularly those of Mr. James Bird, as the High Priest of Dagon, and Mr. Bevan, as Abimelech (Satrap of Gasar), were admirably taken, and the orchestra, under the conductorship of Mr. W. J. C. Hekker, and the chorus acquitted themselves in a manner that enhanced the enjoyment of an admirable performance.

To-night Gounod's "Faust" will be presented.

THE RAILWAYS.

NORTHERN INQUIRY.

The Railway Commission for Northern Ireland resumed its sittings in Belfast yesterday—Mr. Justice Brown presiding.

Mr. William Reid, Secretary of the Belfast and Dublin Locomotive Drivers' and Firemen's Union, traced the movement of wages and hours from 1872 to the present time.

It was the contention of those whom he represented that men performing night duty should receive extra remuneration. Overtime had always been paid at time and a quarter rate, as also had Sunday duty, which was originally paid for as a full day. Latterly, however, some of the companies adopted a system of paying for the actual hours worked, a practice which was much resented by the men. The contention of the men was that a full day's pay should be given a man if his services were required only for two or three hours.

Men on duty on Saturdays, and carrying on into the Sunday, should be paid time and a quarter from midnight until their duty finished on Sunday. Men going to duty on Sunday nights and continuing into Monday should be paid Sunday rates until they actually finished their tour.

The witness controverted the contention of the companies that on account of the eight men employed as a consequence of the eight-hour day it was impossible to reduce railway rates or fares, and in reference to nationalisation said there were differences of opinion amongst those he represented. Personally he was not directly in favour of it.

A statement was presented by Messrs. John Scanlon, Robert McClung, and Robert Aitkenson, Belfast, the Masters of the engineering and shipbuilding trades and His Majesty's Dockyard and Railway Craft Union movements. They represented seventeen unions, and, opposing nationalisation, said that the administration of the railways in Ireland they suggested the following machinery:—(a) National Board to be appointed, consisting of sixteen members, eight of whom might be taken from among the heads of the principal branches of administration: five should be representatives of various positions (manual and clerical working) employed; five should be appointed to represent the interests of consumers and of the community as a whole: while a principal Executive officer should preside. This was, quite frankly, to entrust the administration in each case to a body the large majority of which would be either engaged as principal officers in the service, or would be representatives of vocations to which the officers employed belonged, with the minority representing the interests of the remainder of the public.

A LOAN OF £200.

CORK FARMER'S STRANGE STORY.

At the Cork Republican Police Court yesterday an extraordinary case of alleged fraud by false pretences was heard, in which it was stated that the accused alleged that he was an official of the Provisional Government, who had been sent to Cork to inspect the Victoria Military Barracks and to report on the health of the troops, and to take over the police barracks.

Gerald P. Fitzgerald was charged with obtaining £180 from John J. Kearney, a West Cork dairy farmer, by false pretences. He was also charged with having had sold out his farm owing to the conditions prevailing in the country, and was about to emigrate to America.

The evidence was to the effect that the accused, by means of Kearney's intentions, represented to him that he had been appointed managing director of a great Australian firm, and, on an undertaking to give him employment in it at £10 a week and expenses, he borrowed £200.

To the solicitor for the accused, Kearney denied that he had been hypnotised.

The case is proceeding.

QUESTION OF HONOURS.

PREMIER AND RECOMMENDATIONS.

Colonel Gretton, in the House of Commons yesterday, called the Speaker's attention to a question which had been refused at the table, asking the Prime Minister if he could give a definite assurance that no money or other consideration of money value had been paid or promised in connection with any of the honours recommended by the Prime Minister as announced in the list on the 3rd of June.

He said that the question had been carefully drafted, so as in no way to suggest an infringement of the undoubted and unchallenged Royal Prerogative. Further, it was not suggested that any improper inducement had been offered to the Crown in any shape or form. There had been debates more than once in the House upon this question, when complaints had been made that money had been subscribed to party funds in connection with the recommendations made for the bestowal of honours. The intention of the question was to insure that the advice offered to the Crown should not be influenced by money considerations offered to Ministers or to party funds. (Hear, hear.)

The Speaker, in reply, quoted several rulings by his predecessor. Mr. Speaker Lowther, and by his predecessor. Mr. Speaker Lowther, and by himself, that the Speaker should have no power in this matter could be raised on a motion, but could not be properly raised at question time or in debate in Supply. He could not see his way to depart in any respect from those rulings.

Colonel Gretton—May I ask the Prime Minister if he will give facilities for the discussion of this subject, which is of great public interest?

Mr. G. Locker Lampson—Is the Prime Minister aware that there is already a motion on the paper, supported by 100 members of his own party?

Mr. Lloyd George said that with regard to the time he naturally consulted those who had been making a forecast of the time at their disposal. That time was now very limited, and the time allotted for the programme of the session had already been exceeded. Even if there were no additional business, the House would have to sit very much later than the Government had hoped, and an autumn session might be necessary to deal with the Irish Constitution. He was by no means ruling out the possibility of a discussion. The Government had no objection to a discussion. All he desired was that the same principle should be applied to all Administrations. He should like to know what was the character of the inquiry, and how far it was going to extend.

Lord Robert Cecil asked whether the Prime Minister did not think that he was doing great harm, not only to the Government, but to the purity of public life, if no adequate reply was given.

METHOD FREQUENTLY AFFIRMED

Mr. Lloyd George said that during the last forty years the matter had been raised, and the House had repeatedly reaffirmed the present method.

Answering Colonel Gretton, Mr. Lloyd George said that the House was in complete command of its own time. All he wanted the House to realise was that a large amount of business had to be got through, and this proposal would mean an addition to that business.

Mr. G. Locker-Lampson—Would the Prime Minister consent, supposing 200 members signed a request?

Mr. Lloyd George, answering Mr. Godfrey Locker-Lampson, said that, as already explained, the various departments supplied him with recommendations for honours for his consideration.

Mr. Locker Lampson—Any other recommendations?

Mr. Lloyd George—Oh, yes. Recommendations come from every quarter. (Laughter.)

Lord H. Cavendish-Bentinck—Was the honour conferred on Sir J. Robinson suggested by one of the departments?

Mr. Locker Lampson—Is a description of services rendered appended to the list which the Prime Minister submits to the King?

Mr. Lloyd George—Certainly.

Sir F. Banbury asked whether, as the question had been discussed in the House of Lords, it could not be debated in the House of Commons?

Colonel Ashley—Is the amount paid for these honours also added?

Colonel Gretton—Does the right hon. gentleman receive recommendations from the Patronage Secretary or from any of the Party Whips?

Mr. Lloyd George—In that respect I have followed the precedent acted upon by every Prime Minister. Recommendations certainly come from the Patronage Secretary.

IRISH PAGEANT OF INDUSTRY.

Manufacturers who desire to take part in the Pageant of Industry which is being organised by the Dublin Industrial Development Association in connection with Aonach Tailteann should note that entries for the Pageant will close on 8th July. A very satisfactory number of firms is participating, and some of the larger manufacturers are sending as many as six or seven vehicles, decorated and bearing tableaux illustrative of their industry, while others are arranging to show novel advertising devices. Three Aonach Tailteann medals will be awarded to the firms making the three best displays, and medals will also be given to the designers of each of the prize-winning shows.

Thousands of ladies keep a box of Martin's Pills in the house. Those who use them recommend them, hence their enormous sale. Price 9d., post free. Sold by all Chemists and Stores. Prior and Co., Chemists, Londonderry, sell them, or from Proprietors, Martin, Chemists, Southampton.—(Advt.)

HOLLES STREET HOSPITAL.

SUGGESTED NEW BUILDING.

The Lord Mayor of Dublin presided at the annual meeting of the National Maternity Hospital, Holles street, Dublin, yesterday.

In moving the adoption of the annual report, Sir Edward Cosy-Bigger paid a tribute to the work that had been done on behalf of the hospital by the late Sir James Murphy, an original member of the Board, who always took a deep interest in the affairs of the hospital, and was a generous subscriber to its funds. The hospital had lost a true friend, and Dublin one of its most respected and esteemed citizens.

DUBLIN'S HOSPITALS.

The hospital had undergone a number of improvements and alterations which had entailed a large expenditure. It was hoped that an effort would be made to build a new hospital to take the place of the present one, a building which would be worthy of the reputation and name which the hospital bore. It seemed a great pity to have to continually incur yearly the necessarily large expenditure on repairs which the present building required.

It was well known that the housing conditions in Dublin were deplorable, and that one-third of the population were living in one-room dwellings, and, while it was a pleasing thing to think that such large numbers of families should be brought up under such conditions, it was still more distressing to think that children should be born in such surroundings. It was some consolation to think that Dublin was well supplied with maternity hospitals which had a high reputation throughout the world, and the National Maternity Hospital had contributed in no small way to that reputation. He did no suggest, however, that the existence of the maternity hospitals in Dublin should in any way interfere with the provision of proper housing conditions which was so urgently required.

Medical men and nurses were trained here, who afterwards went to all parts of the world, and in that way countless numbers benefited by the training and experience which they received there. If all the patients who had benefited by the services of those who had been taught in this hospital would recognise their indebtedness to this institution, it would never be in want of funds, and he suggested that when an appeal was being made for funds to build the new National Maternity Hospital a request might be sent to all the medical men and nurses who had been trained there to ask them to raise subscriptions towards the building fund.

Mr. Joseph Murphy seconded the resolution, and said that he agreed with Sir Edward Cosy-Bigger as to the spending of so much money on repairs to the hospital. He remarked that individual subscribers seemed to have fallen off in numbers.

THE REPORTS.

The report, which was passed unanimously, stated that the hospital had at last succeeded in keeping the amount to be written off even in that of the receipts, and the Bambinello Bazaar had freed it from debt, leaving a sufficient sum in hand to remove all anxiety as to the immediate future. The Governors were happy to be able to report a continuance of this satisfactory state of affairs. The receipts for the year exceeded the disbursements by £1,212 10s. 8d., but nearly the entire of the surplus will be required to meet the balance due for the heating and sterilising plant, and the cost of painting and other works now being executed.

The medical report showed that there were 1,098 admissions to the wards of the hospital—751 to the maternity and 347 to the gynæcological wards, and in the extern maternity 797 patients were attended at their own homes, and 4,199 patients attended the dispensary.

Mr. P. J. Brady moved:—"That this hospital is worthy of support." The work carried on there, he said, was of such a character as to make a powerful appeal to the people, not only in Dublin, but throughout Ireland.

Councillor Daly, in seconding the resolution, said that he had found great pleasure in going through the building and noting the arrangements for the comfort of the patients.

Sir Andrew Horne proposed a vote of thanks to the Lord Mayor for presiding.

Sir Edward Cosy-Bigger, in supporting the motion, said that he had never met a Lord Mayor who had thrown himself so heartily into work for the poor.

The Lord Mayor said that he hoped that the authorities would give the hospital more support than they had received in the past. It was a lamentable thing that an hospital like this should have to depend entirely on subscriptions. It should be supported by the State. He wished the hospital every success in the future.

The proceedings concluded.

RAILWAY AMALGAMATION.

THE SOUTHERN GROUP.

A circular was issued to the shareholders, from the Secretary's Office of the South-Eastern Railway Company, London Bridge Station, yesterday, stating that a provisional agreement, preluding a preliminary amalgamation scheme has been entered into between the Boards of the South-Eastern and London, Chatham, and Dover Railway Companies and the South-Eastern and Chatham Railway Companies, and the Managing Committee, as from 1st January, 1922, into a new company, to be named the South-Eastern and Chatham Railway Company.

The provisional agreement has been entered into, it is stated by the directors, in the interests of stockholders, as a necessary preliminary to the opening of negotiations with the Boards of the London, Brighton and South Coast Railway and the London and South-Western Railway regarding the terms and conditions of amalgamation with those companies under the grouping scheme of the Railways Act.

When these negotiations are concluded a further communication will be sent to stockholders.

Under the scheme the whole of the South-Eastern debenture capital will be converted into one 4 p.c. Debenture Stock, and certain of the South-Eastern Preference Stocks will be converted into one 4 p.c. Consolidated Preference Stock. The income will be unchanged in all cases. As the scheme will not operate before January 1st next year, the Stocks of the two companies at present existing will remain unaltered until that date.

The total amounts and descriptions of the Stocks of the new company and the proportions to be allocated to the South-Eastern and London, Chatham, and Dover Railway Companies respectively are as follow:—

Existing S.E.R. Stocks.	Stocks of New Company to be given in Exchange.
For each Annuity of £1, 5s. 6d.	An Annuity of £1 0s. 6d.
Debenture Stocks.	Debenture Stocks.
For each £100, 3 p.c.	£75, 4 p.c.
£100, 3½ p.c.	£81 5s., 4 p.c.
£100, 4 p.c.	£87 10s., 4 p.c.
£100, 4 p.c.	£100, 4 p.c.
£100, 4½ p.c.	£112 10s., 4 p.c.
£100, 5 p.c.	£125, 4 p.c.
Preference Stocks.	Preference Stocks.
For each £100, 4 p.c., Vested Companies.	£100, 4 p.c., Vested Companies.
£100, 4½ p.c. Cons. Guar	£112 10s., 4 p.c. Cons. Pref.
£100, 4½ p.c. Cons. Pref.	£125, do.
£100, 5 p.c. Cons. Pref.	£100, do.
£100, 4 p.c. Pref(1891)	£87 10s., do.
£100, 3½ p.c. Pref.	£75, do.
£100, 3 p.c. Pref.	£100, do.
£100, 4 p.c. Pref. (1900).	£100, 4 p.c. Conv. Pref (1903)
£100, 4 p.c. Conv. Pref. (1903)	£100, 5 p.c. Pref. (1914)
£100, 5 p.c. Pref. (1914)	£100, 5 p.c. Red. Pref.
£100, 5 p.c. Red. Pref.	Ordinary Stock.
Ordinary Stock.	£100 Ord.
For each £100 Ord.,	£100 Pref. Ord.
£100 Pref. Ord.,	£100 Def. Ord.
£100 Def. Ord.	

It will be noticed that under the scheme the whole of the South-Eastern Debenture Capital will be converted into one 4 p.c. Debenture Stock, and that certain of the South-Eastern Pref. Stocks will be converted into one 4 p.c. Consolidated Preference Stock. The income will be unchanged in all cases.

"PORT CAMPBELL'S" TRIALS.

The Port Campbell left the South Yard of Messrs. Workman, Clark, and Company, Ltd., Belfast, on Tuesday, and proceeded down the Lough to adjust compasses and carry out official trials. This vessel is a handsomely modelled twin-screw steamer, built to the order of the Commonwealth and Dominion Line, Ltd., and will be used by them in their Australian and New Zealand service. The registered dimensions are 480.8 x 62.45 x 32.9, with a gross tonnage of about 8,310 tons. There are five large cargo holds arranged for the carriage of meat and general cargoes, and the cargo gear is of the latest type, the large number of winches and derricks being specially arranged for the expeditious handling of cargoes.

The machinery, which was also built by Messrs. Workman, Clark, and Co., Ltd., consists of two sets of triple expansion reciprocating engines, with ample boiler power, and the speed of the vessel in 12ft knots. The owners were represented on board by Mr. A. Macdonald, and the vessel, after a successful trial, proceeded to Glasgow.

LETTERS TO THE EDITOR.

BALBRIGGAN HOSIERY.

TO THE EDITOR OF THE IRISH TIMES.

SIR,—Your leading article of to-day dealing with the compensation awarded to the owners of a destroyed hosiery factory at Balbriggan would lead one to suppose that hosiery manufacture is in danger of extinction in Balbriggan. Such, however, is not the case.

There were two hosiery factories in Balbriggan, the one destroyed, owned by Deedes Templer and Co., Ltd., being the smaller concern and established thirty years ago. The other factory, which is the original factory, established 150 years ago, is the factory whose products have made the name of Balbriggan famous the world over. It is still running under its original name of Smyth and Company, Limited, and its business is growing so much that considerable extensions of buildings and machinery have had to be erected, of recent years, to cope with its increased business. We shall be obliged if you will give us this opportunity of correcting the wrong impression created by your article—an impression which, if not corrected, might have a very harmful effect upon this important industry, which is in no danger of extinction, but, on the contrary, is very much alive and prosperous.

Your hope that something may be done to get the destroyed factory going again has our good wishes for its success.—Yours, etc.,

THOMAS E. HUDMAN, Secretary,
Smyth and Co., Ltd.

Balbriggan, June 27th, 1922.

THE RAILWAY COMMISSION.

TO THE EDITOR OF THE IRISH TIMES.

SIR,—I have read with much interest the reports of the fourteen days' evidence which has been taken and has elucidated the position in which employers of labour in most industries are placed, and the insatiable demand still made by the representatives of labour.

Still Labour representatives cry "More, more." The natural sequence is what we see now in every trade—more and more unemployment. Is it right that, when the grievance does not now exist, these men should deliberately set themselves to make those they represent dissatisfied with their lot in life, well knowing that what they propose is not capable of accomplishment, and, at the same time, frightening those who would be willing to invest money in the country on any reasonable margin of security? I have seen portions of Scripture quoted lately and I shall now quote another—namely, "In all labour there is profit, but the talk of the lips tends only to penury." I commend these words to the agitator as being my own experience as a business man for over half a century.—Yours, etc.,

"AN OLD BUSINESS MAN."

Co. Dublin, June 27th, 1922.

ART FOR WORKERS.

TO THE EDITOR OF THE IRISH TIMES.

SIR,—In reference to Mr. F. W. Ryan's very interesting and instructive address to the Dublin Rotary Club, I think that visits and lectures in our National and Municipal Art Galleries might be organised for the benefit of the working classes and those more favoured persons who would, I am sure, be glad to avail themselves of such opportunities to become better acquainted with the art treasures in these institutions. During a visit to Dublin I was impressed with the advantage of such lectures in the National and Tate Galleries. I do not see why the same thing cannot be done here. A few years ago Mr. Ryan asked me to take up a class in drawing for juvenile workers, and the results, I am glad to say, were excellent.

RKETS.

CLOSED
AVY.

(TELEGRAMS.)
EW YORK, Tuesday.
gular. A collapse in
n the opening price of
ntenance of stiff money
ument of bullish opera-
lace for both accounts.
fell 6, and other Oils
Equipments, and Rail-
to 3 points. The market

	Closing Bid Prices		Business Done	
	Mon.	Tues.	H.	L.
	103	103	—	—
	90⅜	90⅜	—	—
	*100	*100	—	—
	50½	49	—	—
	137⅛	138	—	—
	66⅝	66⅜	—	—
	25⅞	25⅝	—	—
	73½	73½	—	—
	113	114⅛	—	—
	23⅝	22⅝	—	—
	54	54	—	—
ef.	80⅜	80	—	—
	103	104	—	—
	64⅝	63	—	—
ie	120⅛	120	—	—
	11	11	—	—
B	84⅜	84⅝	—	—
ew	21	20½	—	—
	7	7	—	—
	95⅞	93¾	—	—
	100	100	—	—
	78⅝	78⅝	—	—
	28⅜	28⅜	—	—
	42⅜	41⅝	—	—
	75	73⅜	—	—
	51	51⅛	—	—
	85⅞	83⅝	—	—
	23⅝	23⅜	—	—
	89⅜	88⅜	—	—
	90⅜	90⅜	—	—
	137⅛	136⅝	—	—
	76	76	—	—
	93⅞	94⅜	—	—
	12¾	11⅝	—	—
	30½	29⅜	—	—
m.	58	58	—	—
	82⅛	81⅛	—	—
	16⅛	16⅛	—	—
	116⅜	114⅜	—	—
	185	185	—	—
	97⅛	97⅛	—	—
d...	120	120	—	—
	104	104	—	—
nd	70	70	—	—
ief	99¾	99¾	—	—
Chs	19½	19	—	—
	73	71⅝	—	—
	59⅝	58⅝	—	—
	41¾	41⅛	—	—
on	104⅞	105	—	—
et.	85⅜	79	—	—
	13⅞	13⅝	—	—
	63	61¼	—	—

Ex Bonus.	Ex rights.
Monday.	Tuesday.
45⅛	45⅛
4.58.30	4.79.37½
4.40.50	4.41.50
4.40.75	4.41.75
8.36	8.40
29⅛	29⅛
21.50	21.75
21.50	21.30
11.30	11.40
11.12	11.13
16.50	16.50
12.00	12.00
12.00	12.00
3.50	3.50
138	138
Nominal	Nominal
3.25	3.25
4.65	4.65
12.37½	12.37½
11.80—11.95	11.80—12.0
7.00	7.00
4.80	4.73
74	74
13⅜	13⅛
129	131⅝
132¼	134⅜
10⅞	10⅞
5.5—6.25	5.80—6.25
24.00—25.00	24.00—25.00
31.12½	31.12½
5.32½	5.31
13⅜—13⅝	13⅜—13⅝
13⅜—13⅝	13⅜—13⅝
240	240
14—16	14—16
75	75
40	40

CE MARKETS.

NEW YORK, Tuesday.
2½c. dearer. Seventy-five
engaged to-day for export.
wheat in the United States
bushels on the week, and
bushels, last year 10,060,000.
wheat in Canada has de-
ase on the week, and now
last year 18,413,000. The
rts from the Atlantic seaboard
ast week 7,014,000 bushels.
ect's statement, the visible
ased 3,647,000 bushels on the
supply of corn East of the
31,000 bushels on the week.
72,000, last year 691,000;
ast year 360,000.

ge, up. Exporters engaged
ed corn and 10 of oats. The
ecreased 1,016,000 bushels on
totals 31,326,000, last year
week's clearances of corn
d total 2,511,000, last year
ek's export clearances of oats
last year 814,000. The
last year 362,000 barrels.
26,000, last year 106,000;
last year 9,000.
dity at 5 points advance for
middling. Weather
irregular, 4 points down to 1
improved afterwards on buying
and importers and covering of
cket closed steady at 15 to 2
steady and unchanged. Stocks
total 637,000 bags, decreased
week. The week's warehouse
104,000 bags, against 154,000
ee Exchanges and Sugar markets
July 3. Approximate sales—
September, 10.01; December,
May, 9.78.
first latex crepe, 15½; smoked

points down for Centrifugal.
9 points down; Porto Rico,
September, 3.20; December,
7,000 bags of Cuba's sugar
4.75 for shipment the end of

firm, 7 to 25 points higher, and
ck place on firm cable advices,
reigners buying, further reports
ops in the South-West, a scare
nd prompt stoppage of notices.
pose place in the late dealings,
ear pressure, and Wall street
arket closed steady at 52 to 14 7
ket, 25 points up. New Orleans
Miss Giles estimates the crop
per cent Receipts—Atlantic
000. Exports—Britain 2,000,
one, unquoted; July, 21.26;
ember, 21.37; October, 21.25;
December, 21.05; January,
20.80; March, 20.76. April
eady, with summer yellow spot
d July option 6 points up.
eady.
Wheat firm at 2c. advance; No.

at firm, 1½c. higher; No. 2 red

Wheat firm, 1½c. up; No. 1

at opened steady, ½c. up to
ened firm, ½c. to 2½c. down;
er, 12½. Oats firm, 1½c. up;

CHICAGO, Tuesday.
irregular, ½c. up to ½c. down.
ers owing to unfavorable
smaller interior receipts. Notices
visible supply figures, covering
by cash and commission houses.
ers, covering effects, and bull
ket closed firm at 3½c. to 2½c.
No. 2 hard winter, spot, 11½;
spot, 111½. July, 114½; Sep-
ember, 113½.
eady and unchanged, but soon
ractive, ½c. up to ½c. down.
ers owing to unfavorable
support, covering of shorts, export
ases by commission houses. The
½c. to ½c. rise. July, 57½; Sep-
½c. up.
opened steady, and prices ad-
higher long markets, a moderate
demand, reported local long
ers and scarcity of offerings.
ising, partial recessions were
arket closed firm, with hard and
s up and perk unquoted. Lard—
ptember, 11.65. Pork unquoted.
September, 11.82½.
and unchanged. The receipts of
ginal Western centres, including
ston 1, total (amended) 8,985,000.
00.
with light 10 to 15 and heavy

Sides. HOGS.
Loose. Light. Heavy.
13.00 10.75 10.70 10.35 10.60
13.00 10.65 10.75 10.25 10.50

BITUARY.

IN WEATHERILL.

ment of the death, which oc-
ne hour on Monday night, of
rrill will be read with general
low-citizens in Dublin, and more
hose who were associated with
business through him, in the
. In addition to being a fairly
himself, Captain Weatherill
for the direct service between
Irish ports, which was estab-
doore and McCormick Company,
nder of the firm of Weatherill
of the steam vessels belonging
he Princetown and Kingstown—
the cross-Channel coal trade.
rill was for some years a useful
Dublin Port and Docks Board,
down yesterday at half-mast in
to his memory. He was also
me time with the Board of the
mmissioners. He was generally
enterprising and shrewd man
aptain Weatherill resided at
Merrion

RAILWAYMEN'S WAGES.

MORE THAN SYSTEMS CAN BEAR.

The Commission appointed by the Provisional Government to inquire into the working of the Irish railways sat yesterday at Leinster House, Kildare street, Dublin, under the chairmanship of Lord Justice O'Connor. The other members of the Commission present were:—Messrs. M. F. O'Dea, E. MacLysaght, and Thomas Johnson.

Mr. E. A. Neale, General Manager of the Great Southern and Western Railway Company, was further examined, and, in answer to Mr James Bermingham (National Union of Railwaymen), said that if there had been no political or other unrest in Ireland in recent years conditions on the railways would have been very different from what they are to-day.

Lord Justice O'Connor—We would have an easier question to deal with.

Mr. Bermingham—I think you also admitted that the railway men in pre-war days were not receiving anything like a living wage?

The Witness—I will not go that far. I think it has been wrongly called a "sweated wage." It was higher than the rate paid to the agricultural worker and to the industrial worker. A wage on which the country thrived could not be called a "sweated wage." I would like to say that the railway companies had this in their favour—my own at any rate—they were not in a position to raise the rates to give more wages. The witness admitted that the wages were low in pre-war days.

Mr. Bermingham—Do you think that one-sixth of an increase on that wage is a sufficient basis to start from? I do, with 100 per cent. added. Should there be no reductions in wages before the three millions grant was absorbed there would have to be a trial of strength on the question.

The Chairman—Would your company be prepared to face that?

Witness—It would be with great reluctance that we would take up that position.

Mr. O'Farrell (Railway Clerks' Association)—You say that unless there is a reduction in the present rate of pay there will be a lock-out in the coming month?

Witness—I hold that the railways cannot go on satisfactorily considering the present outlook.

You realise the very serious consequences of such a lock-out by the companies? I did not use the word "lock-out."

Mr. Johnson—That is what is means.

Witness, continuing, said that if nationalisation or unification meant a saving he would still oppose it.

Mr. O'Farrell—You would risk the terrible turmoil and the consequences to the whole community rather than have nationalisation?

Yes.

The Chairman—He takes up the attitude of the strong man, that it is better for all concerned that the question should be fought out.

REDUCTIONS INEVITABLE.

Witness—We would like to give high wages—no one wants to reduce wages if they can help it.

Mr. O'Farrell—Do you think the time is opportune for beating down Labour? I would be the very last to take that view. Witness added that he hoped when they put their position before Labour that they would not maintain the attitude that nothing could be done.

To Mr. Johnson—Witness said that there was a possibility of the income of the company increasing through increased traffic and rates, and this third party consideration had to be taken into account.

Mr. O'Farrell asked if it was witness's opinion that the men were too highly paid at the present time, or that the industry could not bear the wages.

Witness said that men were too highly paid, but he did not say that applied to all grades. The industry could not bear the high wages. He would like to pay the highest wages possible if he could afford it.

To Mr. Kelly, witness said that amalgamation had been the policy of his company for the past 25 years. He agreed that competition had been eliminated by his company, and the D. and S.E. Railway was the only railway in the area that had not yet taken over.

To Mr. O'Dea, witness said that as regards the Royal Dublin Society's Show and its falling-off, the fault was with the prevailing times, and not, as was suggested, attributable to the railway companies. The witness who said that the railway company was to blame for it was wrong. His (witness's) company were anxious to accommodate everyone, and they gave all possible facilities at Horse Show times.

In reply to Mr. Johnson, witness said that he did not want the question of reductions in Ireland and in England to run together. They would have to find their own wages in this country. He was calculating on an improvement in Ireland.

The Chairman asked what advantage over and above the increased traffic witness expected from amalgamation, as such, to his company.

Witness—There is the expectation that Ireland would improve. Witness further expected that there would be improved services as a result of amalgamation, and that the amalgamated companies would make more money.

NEWRY AND GREENORE.

Mr. Henry W. Ede was examined on behalf of the Dundalk, Newry, and Greenore Railway Company. He said that he was acting traffic manager of the company. There were two lines, from Dundalk and Newry, respectively, converging on Greenore. Each line is of single track, the total length being 26 miles 68 chains. In addition, there were 4 miles 13 chains of siding accommodation. There were 4 miles 64 chains of track situated in Co. Armagh, in Northern Ireland, and 22 miles 7 chains in Southern Ireland.

The line is connected with the Great Northern system at Dundalk, and through the port of Greenore with the London and North-Western Railway at Holyhead. The object of the line was to provide for traffic through Greenore and to promote local development.

Witness gave in detail the history of the line. The capital of the company was £320,700, and all of it was held by the London and North-Western Railway Company. The outlay had not produced any return on the capital invested, and it was estimated that the loss on the undertaking for the year 1922 would be £25,000. Even in normal times, the line had not earned sufficient to pay interest on any capital—in fact, it had always been a serious loss.

Comparing 1921 with 1913, salaries and wages had increased by £31,917, the percentages being —salaries 329 per cent., and wages 282 per cent. The salaries and wages had alone exceeded the total traffic receipts of the line, and in 1921 they were equal to 75 per cent. of the total expenditure. This could not be put down to expensive management, as no directors' fees were incurred, and cost of superintendence in 1921 only totalled £340.

As to the materials, the increased cost of coal was 240 per cent., and of ballast 535 per cent.

"Turning to the question of the future policy of the railways," said witness, "the company finds it impossible at present to make any recommendation on the point, having in view the fact that the geographical situation of the undertaking is mostly in Northern Ireland and partly in Southern Ireland, and they feel that it would be useless for them to express any opinion on this point until such time as a considered railway policy for the whole of Ireland is formulated, more particularly as the Irish Railways, and more particularly as the Dundalk, Newry, and Greenore Railway is somewhat different from other railway companies in Ireland, because it was constructed to connect with the steamship service between Greenore and Holyhead, which has never been a paying proposition either."

WAGES AND PROFITS.

As to wages, witness said that the company felt that the only satisfactory method by which the scale of wages could be adjusted was to induce the staff and their representatives to agree that the rates of remuneration must have some relation to the success of the undertaking.

The Chairman—If that be so they will hardly get anything. (Laughter.) Do not the London and North-Western Railway run this company for their own purposes as a feeder?

Witness said that the policy of the London and North-Western Railway was to encourage Irish trade, not out of charity, but expecting sooner or later to get some return for their money. Up to the present they had not succeeded.

To Mr. Johnson—The decline in first class passenger traffic on the line was due to the falling off in English tourist traffic owing to the state of the country.

Mr. Bermingham—You are a small railway.

But part and parcel of the greatest concern in the world—the London and North-Western Railway?

Witness—I shall take your word for it.

Mr. McCarthy Mahony came forward to give evidence on behalf of the West and South Clare Railway Company.

The Chairman—Your railway company are charged with almost every offence of which a railway company could be guilty? (Laughter.) In substance the charges are that the directors are what are called absentee directors, who have not the least concern for the working of the railway, because the baronies guarantee it, and the net result is that nothing has been done but what is wrong; and that the directors are nothing less than a pleasant family party in Dublin, who go down to see the place when ever the weather is agreeable.

Mr. McCarthy Mahony dealt at some length with the criticisms of the West and South Clare Railway, which had been offered before the Commission examined Mr. W. Barrington as a witness, who stated that both the West and South Clare Railways were promoted under the Tramways and Public Companies (Ireland) Act by the late Mr. W. M. Murphy. The West Clare Railway was 72 miles in length, and was opened in July, 1887, and the South Clare line, 27 miles in length, was opened in August, 1892. There was no State loan towards these lines, and the contractor had to finance the entire undertaking.

The whole capital of the West Clare line was £180,000, and of the South Clare line £140,000. An endeavour appeared to have been made to show that the ratepayers of Clare had not received value for their contributions, and witness gave in detail figures as to the cost of constructing the Clare Railways as compared with other similar undertakings in Ireland, showing that the cost of the Clare undertakings was less. The cost of similar undertakings in England was also higher than Clare. Mr. Daly, solicitor for the Clare County Council, had not brought out these facts in his evidence.

Witness, in conclusion, said that he had never suggested, and he did not think anyone else had done so, that these Clare Railways would be an El Dorado.

The Chairman—You consider that the ratepayers considered it a reasonable possibility that they might be called upon?

Witness—Certainly.

The Commission adjourned until to-day.

Floods in Sweden, caused by the overflow of water from the rivers Umeaa and Vindel, are now considered to have reached their maximum height. It is estimated that 1,600 acres are under water. The level of Vindel river has reached the highest mark attained since 1867.

BRIGHTS' PURE CONFECTIONERY, MADE IN Dublin. Sugar Boilings in all varieties. Highly finished goods in attractive packages.—Waller Brights, Ltd., Townsend street, Dublin.—(Advt.)

DUBLIN AND THE PROVINCES.

NEWS FROM ALL PARTS

DERRY SHOOTING ACCIDENT.

At Londonderry yesterday, a jury returned a verdict of accidental death in the case of James Murray, who was shot dead while lying in bed in Cable street on Friday night.

was shown that while a member of a patrol was getting off a Crossley tender to interrogate a man who had been halted he accidentally discharged his rifle. The bullet went through Murray's bedroom window.

DUBLIN.

ALLEGED FRAUDULENT CONVERSION.—At a Republican Court in Dublin yesterday, Richard Colgan, 3 Mountjoy place, was charged with having fraudulently converted to his own use the sum of £300 received from members of the Armstrong Bookbinding Department Benefit fund. The accused man was secretary and treasurer of the fund, of which a number of young girls were members. In December last the money should have been distributed, but Colgan disappeared. The contributors were entitled to about £5 a head. The prisoner was committed for trial.

ST. BARTHOLOMEW'S CHURCH FETE.—The midsummer *Fête and Sale of Work* organised by St. Bartholomew's Industries Guild on behalf of the Choir Fund and other local objects will be held to-day in the Parochial Hall and grounds, Clyde road, Dublin. Mrs. Sidney Young will open the Sale at 3 o'clock. In case of rain the stalls will be under cover. The Girl Guides will perform country dances at 6 and 8 o'clock. The proceedings will conclude at 9 p.m.

SALE OF MARGARINE.—Mary O'Reilly, 106 Lower Dorset street, was fined 10s. and costs at a Republican Court in Dublin yesterday for having sold margarine in a package on which the word "margarine" was not stamped. She was mulcted in the same sum for having exposed margarine for sale without a label to distinguish it from butter.

Claremorris district is to have a woman county council rate collector.

Criminal injury awards in County Armagh since June, 1920, amount to £82,000.

Cloth valued at £200 was stolen from Temple's weaving factory, Donegal, on Sunday.

Armed and masked men stole a motor car from Mr. J. S. Golden, Manorhamilton, on Sunday.

Mr. Ernest Barr, a Londonderry commercial traveller, has been kidnapped in the Burnfoot district of Co. Donegal.

Dail Eireann has granted a further £4,000, making £14,000 in all, for the relief of distress in Co. Mayo.

At Portadown Petty Sessions yesterday, Thos. Porter, a Special Constable, was fined 10s. for a breach of the "Curfew" Order.

Colonel Miller, D.S.O., has been appointed "Specials" Commandant of the Southern Area of Tyrone, with headquarters at Clogher Park.

Mr. J. J. Daly, cashier in the National Bank branch Castlerea, for six years, has been appointed accountant in the Edgeworthstown branch.

The Rev. E. W. Greening, Curate of St. George's Parish, Dublin, has been nominated to the incumbency of Kilmeague and Feighculen, Diocese of Kildare.

John McKenna, of Mulnacesk, Co. Monaghan, who was arrested near Aughnacloy on Saturday with the worm of an illicit still, was fined £50.

Shots were fired into the house of Samuel Geary, near Keady, on Sunday morning. The occupier replied, and the attackers retired. All the windows were smashed.

Mr. A. Moutray, D.L., has been re-elected president, Messrs. Thomas McGuffin and A. Coote secretaries, and the Rev. Thomas Adderley treasurer, of South Tyrone Unionist Association.

Shots were fired at a man named O'Farrell, who refused to halt when challenged at Forkhill, Co. Armagh, and he was wounded. He has been taken to Newry.

A man named James Fagan, no employment or address, was remanded in the Dublin Police Court yesterday on a charge of robbing a donation box in Milltown Catholic Church.

The death has occurred in New York of the Very Rev. P. Southwell, one of the pioneers of the Carmelite Order there. He was born in Carragh-na-street, Kildare, in 1840, and was ordained in 1865.

Presentations have been made to Canon Doyle, parish priest of Ferns, on the occasion of his "jubilee" in the priesthood. The Rev. M. B. McCongville, parish priest of Lurgan, has also just celebrated his "jubilee."

Mary Doyle, a maid, charged in the Dublin Police Court yesterday with the larceny of jewellery and money from various houses, was sent to jail for two months. The magistrate commended Detective-Officers Dawson and O'Neill, who had arrested the girl from a description.

THE AFFAIRS OF LORD HEADLEY.

STATE OF IRELAND AS CAUSE.

The adjourned meeting of the creditors of Lord Headley was held yesterday at the offices of the Official Receiver, 29 Russell square, London, W.C.

The debtor, who filed his own petition, was described in the receiving order as "Lord Headley, the Right Hon. Sir Rowland George Allanson-Winn, and Lord Headley and Lord Allanson and Winn." He stated that he was abundantly solvent if the law would help him to realise his property.

The statement of affairs filed by the debtor showed gross liabilities of £8,585, of which £2,787 was expected to rank for dividend, while the net assets amounted to £16,481, or a surplus of nearly £14,000.

Lord Headley succeeded to his present title in 1913, but for some time, owing to the unsettled state of Ireland, he had been unable to get the rents forming the principal part of his asset was the surplus from his Irish properties, which he valued at some £13,000. He also had a claim for £2,000 against the Colonial Office for compensation for damage to the Aghadoe House estate in Ireland. He was married in February, 1921, and he stated that he agreed to settle upon his wife certain property in Ireland, but the settlement had not, in fact, been executed; and she on her part agreed to pay him £1,000 a year for life, but had only paid one instalment of £250.

Mr. Thomas Gourlay, the Official Receiver, asked if there was any likelihood of an offer being made to the creditors, and Lord Headley replied that he might be able to obtain sufficient to pay the creditors 5s. or 6s. in the £. Lord Headley went on to state that he was not responsible in any way for his present position. He declared that the land campaign had broken down, and would not allow him to enforce his legal rights.

He had considerable property in Ireland, which in normal times would be sufficient to enable him to meet his liabilities in full, and would leave a surplus of capital; but owing to the disturbed condition of the country nothing could be done. The long, strong arm of the British Empire could protect its citizens in foreign countries, but could not help its people in Ireland. There appeared to be plenty of protection for the law-breakers, but nothing for law-abiding citizens. Threats of death had driven the process-servers on strike in Ireland, so that nothing could be done. There was something Gilbertian in a solvent man being forced into bankruptcy through the inability of the Courts to protect him. It was an intolerable and disgraceful state of affairs.

The Official Receiver said that he would not like it to be understood that he endorsed the explanation of the present position which Lord Headley had given.

Resolutions were passed for the appointment of Mr. F. R. Salmon and another creditor, together with a committee of inspection, and Lord Headley consented to an order of adjudication being made.

CRICKET.

CLOSE FINISH IN COLLEGE PARK.

TRINITY DEFEAT PHŒNIX BY ONE WICKET.

There was a good deal of rain and the light bad in the College Park yesterday when two very useful "A" teams played an exciting finish, in which Trinity pulled through by a wicket a couple of minutes before time was up. Phœnix, batting first, scored 173 for 7 wickets in an hour and fifty minutes, when the innings was declared. Carruthers, who collected 60 in fifty minutes, was top scorer, hitting seven boundaries, and Boomh he gave a couple of chances he played a fine, forcing innings. Challoner showed fine form in putting together 49, for which he was at the wickets an hour. His only chance was at 45, and he hit 3 fours and 8 threes. Willis was the pick of the home bowlers with 5 for 27, all taken in his last over. Left with an hour and fifty-five minutes to get the runs, Trinity lost 2 wickets for 42, Lat King (43) and Sugden (24) added 54 for the third. Seven wickets were down for 140 and 9 for 165, but M'Clenaghan got the winning hits on the stroke of time. Mersevcy had 5 wickets for 75, and Allen 4 for 50. Score:—

PHŒNIX "A."

E. L. Challoner b	49	J. H. Winterbottom not out	19
G. R. Pilkington b	3	J. P. Pigot c King	1
M'Causland	13	b Willis	0
J. G. Wylde b King	14	J. G. Mesercy b Willis	4
G. O. Carruthers b Ovendale b Willis	60	C. S. Wallis not out	0
J. D. Fitzgerald st Ovendale b Aylward	0	Extras	16
		Total (7 wkts.)	*175

Did not bat—J. K. Murray and W. Allen.

Bowling—Willis, 5 for 27; M'Causland, 1 for 59; King, 1 for 28; Aykroyd, 1 for 18; Sugden, 1 for 27.

DUBLIN UNIVERSITY "A."

M. Sugden b Allen	24	A. W. Kelly c Murray b Allen	22
C. E. M'Causland c Murray b Mesercy	0	H. E. M'Clenaghan not out	13
C. B. Parker c Carruthers b Allen	24	W. R. Aykroyd c Pilkington b Mesercy	0
W. R. King l.b.w. b Mesercy	43	C. J. Peacocke not out	4
J. R. Wills c Wallis b Mesercy	10	Extras	24
C. A. Ovendale c Mesercy b Allen	0	Total (9 wkts.)	176
D. K. Lyons c Fitzgerald b Mesercy	12		
Woolley-Allen	4		

Bowling—Allen, 4 for 50; Mesercy, 5 for 75; Murray, 0 for 27.

COUNTY CHAMPIONSHIP.

YORKSHIRE V. KENT.

Dolphin's benefit match at Leeds ended early yesterday, Yorkshire beating Kent by 10 wickets. Wilson, happy in the possession of a lead of 110 runs when one wicket in hand, at once declared the Yorkshire first innings yesterday morning. Kent made a bad beginning of their second effort, being hardly without a run scored, and four men were out for 23. Then Woolley, whose batting was the great outstanding feature of the match, received useful assistance from Hardstaff, being added for the fifth partnership in fifty-five minutes. Troughton stayed while 30 were added for the sixth wicket, but Kent were all out for two hours for 151. Woolley batted splendidly in scoring 77 out of 113 made while he was at the wickets, giving no chance and hitting six 4's. Yorkshire had only 22 to get to win, and Dolphin and Waddington got these in ten minutes, Dolphin making the winning hit at twenty-five minutes to two o'clock. Score:—

KENT.

First Innings.		Second Innings.	
Hardinge c Holmes b Macaulay	43	c Macaulay b Waddington	0
Collins b Waddington	34	b Robinson	3
H. E. Presi c Waddington b Macaulay	1	c Holmes b Robinson	4
Woolley b Waddington	1	l.b.w. b Macaulay	77
Ashdown b Waddington	24	b Waddington	8
C. S. Hurst b Waddington	45	b Waddington	11
Hubble b Waddington	0	c Robinson b R.	3
L. H. Troughton c Rhodes b Waddington	24	c Waddington b Macaulay	3
Povey b Waddington	0	b R. Kilner	2
Freeman c Waddington	11	c Dolphin b Macaulay	9
Hendren not out	2	not out	0
Extras	24	Extras	11
Total	163	Total	131

Bowling—First Innings—Robinson, 0 for 12; Waddington, 8 for 50; Macaulay, 2 for 49; R. Kilner, 1 for 8; Rhodes, 0 for 21. Second Innings—Robinson, 2 for 35; Waddington, 3 for 33; Macaulay, 3 for 37; R. Kilner, 2 for 35.

YORKSHIRE.

Holmes l.b.w. b Collins	2	N. Kilner l.b.w. b Collins	2
Sutcliffe c Woolley b Collins	1	G. Wilson c Hubble b Collins	1
Oldfield c Collins b Woolley	89	Macaulay b Woolley	3
R. Kilner b Woolley	28	Dolphin not out	2
Robinson c Ashdown b Collins	20	Extras	15
		Total (9 wkts.)	*273

*Innings declared.

SECOND INNINGS.—Dolphin not out, 20; Waddington not out, 3; extra, 1. Total (no wkt.), 24.

Bowling—First Innings—Collins, 5 for 69; Woolley, 4 for 89; Freeman, 0 for 41; Ashdown, 0 for 10; Hever, 0 for 13. Second Innings—Collins, 0 for 9; Woolley, 0 for 3; Freeman, 0 for 3; Hardinge, 0 for 8.

NORTHAMPTONSHIRE v. NOTTS.

The match between Northants and Notts at Northampton yesterday ended in a draw, Notts taking the points for the first innings lead.

NORTHAMPTONSHIRE.

Woolley l.b.w. b Staples	69	R. G. Ripley run out	3
S. Wright b Barratt	0	C. H. Tyler not out	10
W. W. Timms c Hardstaff b J. Gunn	33	R. G. Atkinson c Staples b Barratt	0
Walden c G. Gunn b Barratt	1	Murdin b Staples	5
Bellamy b Staples	5	Clarke b Staples	2
Capt. Lake b Staples	0	Extras	2
		Total	142

SECOND INNINGS.—Wright c Oates b Whysall, 20; Timms c Oates b Barratt, 1; Walden c and b Barratt, 67; Bellamy not out, 14; Atkinson c Richmond b Payton, 9; Lake not out, 6; extras, 7. Total (4 wkts.)—124.

Bowling—Innings—Barratt, 3 for 39; Staples, 5 for 40; Richmond, 0 for 37; J. Gunn, 1 for 19.

NOTTS

G. Gunn c Wright	38	Hardstaff run out	1
Payton c Lake	42	Payton not out	14
J. Gunn c Tyler b Staples	25	Walker not out	4
Carr c Bellamy b Clarke	99	Extras	2
		Total (4 wkts.)	*114

*Innings declared.

Bowling—Murdin, 0 for 31; Clarke, 2 for 64; Woolley, 1 for 49; Atkinson, 0 for 23; Walden, 0 for 31; Ripley, 0 for 16.

SUSSEX V. SURREY.

No play, owing to rain, having been possible at Eastbourne on Monday, Surrey's match with Sussex ended in a draw yesterday. Score:—

SURREY.

First Innings.		Second Innings.	
Hobbs run out	38	st Street b Bowley	39
Sandham b A. E. Gilligan	128	not out	0
Duck c Street b Tate	18	not out	6
Shepherd l.b.w. b Wensley	25		
A. Jeacocke c Harris b Tate	5	b Wensley	41
P. G. Fender c Harris b Bowley	24	c Wensley b Bowley	9
Hitch c A. E. Gilligan b Bowley	8	c Stannard b Wensley	8
Abel c A. E. Gilligan b Tate	27		
Peach b A. E. Gilligan	0		
Strudwick l.b.w. b Bowley	0		
Watts not out	2		
Extras	25	Extras	6
Total	294	Total (4 wkts.)	109

Bowling—First Innings—Roberts, 0 for 18; Tate, 2 for 82; A. E. Gilligan, 4 for 31; Bowley, 2 for 40; A. H. Gilligan, 0 for 18; Wensley, 1 for 58; Livingstone-Tate, 0 for 29; A. E. Gilligan, 0 for 17; Wensley, 2 for 19; Bowley, 2 for 38.

SUSSEX.

Bowley st Strudwick	69	Roberts run out	5
Shepherd b Street	7	A. E. Gilligan l.b.w. b Peach	7
Chepherd b Watson	45	Watson c Peach b Abel	29
Harris b Peach	0	Stannard not out	20
Higgs l.b.w. b Shepherd	1	Wensley b Peach	3
Tate b Shepherd	38	Extras	6
A. H. Gilligan c and b Shepherd	25	Total	248

Bowling—Hitch, 0 for 19; Watts, 0 for 26; Fender, 0 for 60; Shepherd, 4 for 65; Peach, 3 for 43; Abel, 2 for 31.

MIDDLESEX V. HAMPSHIRE.

This match at Lord's had yesterday to be left drawn, Middlesex scoring at the point for a lead on the first innings. As play had been seriously curtailed on Saturday, and Monday was a blank, the chance of making up for so much lost time in the second innings in the place of batsmen who had already batted in the first innings. This is not provided for in the laws, and is quite contrary to the practice observed in first-class cricket. The M.C.C. feel confident that they can rely on the Universities to support them in maintaining the laws of cricket.—Yours faithfully, F. E. Lacey, Secretary, M.C.C."

TO-DAY'S FIXTURES.

Leinster v. 2nd Welch Regiment, Rathmines.
Kendal v. Canewdonians.
Dublin University 2nd v. Clontarf 2nd (I.L.), College Park.
Merrist Wood v. Dublin University 3rd, Anglesea road.
University College 2nd v. Sandymount (I.L.), Park Pembroke 2nd v. St. Andrew's College, Sydney Parade.
Aravon School v. Earlsfort H.S. (under 14), Bray.
St. Columba's College v. King's Hospital, Rathfarnham.
St. Stephen's Green School v. St. Columba's College and Merion.
King's Hospital (J.C.T.) v. St. Andrew's College (J.C.T.), Blackhall place.

The French Chamber's Inter-Ministerial Committee has reached a decision favouring the restoration of the Industrial Bank of China.

LAWN TENNIS.

WORLD'S CHAMPIONSHIPS.

MANY NATIONS REPRESENTED.

There was a welcome improvement in the weather when the World's Grass Courts Championships were continued at Wimbledon yesterday, before a great gathering of spectators. It was an attractive programme, restricted mainly to the weedingout of the aspirants for the men's singles title, and there were some notable matches, with interests largely centred in the appearance at Wimbledon for the first time of H. Cochet, the brilliant young Frenchman, who holds the World's Championship for covered and hard courts, and J. O. Anderson, the new Australian "star." They both won their preliminary matches, but in each case they were fully extended. After Monday's rain the players found the courts heavy. Bieseker, the Midlander, though beaten by Alonso, the Spaniard, came out of the match with much credit. He was two sets down, and then took the next two sets, and went down in the deciding set with colours flying. Wesley, the boy champion, was given very few chances by Von Braun, the Swede; but the fight of the day was that between Cochet and Crawley, the stylist, and, perhaps, Crawley has never been seen to greater advantage. He played brilliant tennis against a tremendously strong opponent, and with just a little luck he might have beaten the dangerous Frenchman. In the fourth set he was within a point of the match at 5-4, but Cochet pulled the set round, and, outlasting his rival, won the next, and with it the match. It was a great game, and at times the youth told its inevitable tale at the finish. Turnbull fought gallantly against the tall thin Australian, Anderson, as the scores below would indicate. Mishu, the Romanian, beat Casanovas, of Portugal, with comparative ease. Gilbert, a promising young South African, got over the first jump without much difficulty; while the veteran Norregordato put Sherwell out in convincing style. Results:—

Men's Singles Championship.—First Round.—F. R. Roupell beat J. M. Lowry, 6-1, 6-4, 6-4. Bieseker beat H. O. Dixon, 6-1, 6-4, 6-2; C. E. Von Braun beat J. Weakley, 6-3, 6-1, 6-1; R. J. C. Norton beat W. M. Scott, 6-4, 4-6, 7-5, 6-4. Alonso beat E. G. Bieseker, 6-1, 7-5, 3-6, 2-6, 6-3. M. Dupont beat C. P. Dixon, 6-4, 7-5, 2-6, 6-3. J. Brazier beat J. C. F. Masterman, 9-7, 4-6, 6-3, 6-2, 6-2; Captain H. S. L. Barclay beat A. A. Cazalet, 6-2, 6-3, 6-2; N. Mishu beat S. D. Casanovas, 3-6, 6-3, 6-2, 6-1. Alonso beat H. P. Greenwood, 6-7, 4-6, 7-5, 9-7, 7-5; G. C. Golding beat O. G. Miller, 6-3, 7-5, 5-7, 4-6, 6-3. D. Grigg beat L. Ricciardo, 6-1, 6-0, 6-1; G. Calket Caner beat E. B. P. Barbour, 6-1, 6-1, 11-9; T. M. Mavrogordato beat G. E. Sherwell, 6-3, 6-1, 6-1. Lieut. P. F. Glover, R.N., beat M. D. Hick, 6-3, 7-5, 6-3. P. C. Chase beat W. L. Van Ryn, 6-1, 2-6, 6-2, 6-3. H. Cochet beat J. C. Crawley, 4-6, 3-6, 6-4, 7-5, 6-2; H. C. Fittraham beat L. F. Davis, 6-2, 8-6, 6-4. Lycett beat Capt. C. Colom, 6-4, 5-7, 6-4, 6-4. J. B. Gilbert beat C. S. Grace, 6-4, 4-6, 6-3, 7-5. J. O. Anderson beat O. G. N. Turnbull, 7-5, 7-5, 6-3; F. Flaquer beat N. Willford, 6-4, 6-4, 5-7, 6-3. C. H. Kingsley w.o. S. D. de Verdo scratched; H. R. Fussell beat H. S. Milford—7-9, 4-6, 6-1, 6-3, 7-5.

Sir G

WATERFORD.

BEGGAR'S END AGAIN.

ODDS-ON FAVOURITES BEATEN.

There was a far better crowd at Waterford yesterday than on the previous day, and the sport was again of an interesting character; but backers had by no means such a good time, and two very warm favourites in Dorothy Prosper and Belgian Boy met with defeat. The former was beaten by Ironmaster in the Newpark Plate, and there was no fluke about it, for the favourite had every chance had he been good enough, but from inside the distance Ironmaster was always having the better of it, and if they had further to go he would have won more easily. Belgian Boy, also from Maddenstown Lodge, failed in the Faithlegg Plate, and he was very easily beaten by St. Eminence, who will probably be seen in winning form soon again.

Mr. Parkinson did not leave without a victory, for Fane Lady won the City of Waterford Hurdle, but it took her all her time to beat Belle Field, and had not Cannyleas fallen at the second last flight she would probably have beaten the pair, for she was going very well at the time. She was injured in the chest and hind leg, and her rider, D. Colbert, was shaken and taken to hospital, but it is not thought that he is badly injured. Rathcoole, in the hands of C. Aylin, won the Manor Plate in quite easy fashion, but he was rather lucky to score from Tin Hat, who had run well on the previous day, and is one that will likely win a race before long. Cackler ran well, but he never looked like beating the pair that finished in front of him. There was very little to choose between Fly Boy II. and Dilly Wings for the Directors' Plate, but the latter, after making the running until half a mile from home, when Belgian Boy drew to the front, but failed to resist the challenge of St. Eminence, who won by a length and a half; four others being between second and third. Gypsie Queen was fourth.

The winner was bought in for 100 sovs.

3.45—**THE DIRECTORS' PLATE** of 100 sovs. A handicap steeplechase. 2 m.

Mr. P. Bernett's b. g. FLY BOY II., by Standard Bearer—Rush, a. 10-0 ..... M. Connors 1
Capt. J. O'G. Delmege's Dilly Wings, aged, 10-13 ..... Mr. S. C. Lloyd 0
Mr. Jas. Dwyer's Beauty's Fancy, 5, 10-5 ..... J. Mahony, jun. 0

(Winner trained by Owner.)

Betting—5 to 4 agst. FLY BOY II., 6 to 4 Dilly Wings, 4 to 1 Beauty's Fancy.

Dilly Wings led from Fly Boy II. until half a mile from home, when the latter came away, and finished alone. Dilly Wings and Beauty's Fancy fell at the second last fence.

4.15—**THE WILLIAMSTOWN PLATE** of 70 sovs. A weight for age steeplechase. 2 m.

Mr. J. Walsh's ch. g. BEGGAR'S END, by Mcleager, dam by Morganatic—Choir Girl, a. 12-8 ..... J. Moloney 1
Mr. Anthony's BROWN QUEEN, 6, 10-7 ..... M. Keogh 2
Mr. W. Murphy's FULL TILT, a. 10-7 J. Crowley 3

(Winner trained by Owner.)

Betting—2 to 1 on BEGGAR'S END, 2 to 1 agst. Brown Queen, 100 to 8 Full Tilt.

Beggar's End made all the running, and won in a canter by six lengths; two and a half lengths divided second and third.

SPORTING PARAGRAPHS.

Bucks Hussar will not remain in France for the Prix du Président de la Republique.

S. Donoghue will probably ride M. Ambatielos's Zeitoun in the Prix du Président de la Republique.

Entries for several races at Curragh July Meeting and all races at Limerick Junction July Meeting close to-day.

Lord Glanely's horses left Beckhampton on Monday for Newmarket, where they will be trained for further engagements by Charles Marsh at Lagrange House.

In the race for the Cumberland Plate, Carlisle, yesterday, Shady Lake fell and threw his rider, D. Gordon, who was badly hurt, and removed in an ambulance.

The well-known stallion, Phaleron, was sent up for sale at Tattersall's on Monday, and sold for the small sum of 50 guineas, the fact that he is now 16 years old doubtless accounting for the modest sum realised.

The Grand Prix winner, Kefalin, was bought as a yearling at the Deauville Sales by M. Ambatielos for 112,000fr. He long ago earned his cost price, and on Sunday he added 509,500fr. to his previous winnings. The time was 3 mins. 14 98-100 secs., as against 3 mins. 12 secs. taken by Lemonora last year. The record of 3 mins. 11 3-5 secs. was established by Sardanapale in 1914.

The French sporting Press express much regret that this year's Grand Prix was not more of an international race. Lamenting the absence of representative English horses, the writers pointed out that Sacks Fraser, who came in seventh, and Baton Rouge were in no sense representative of English-bred horses which might have been matched against the best French entries. On the other hand, satisfaction is expressed that for the first time since 1914 the Grand Prix was carried off by a French-bred horse.

OFFICIAL SCRATCHINGS.

NEWMARKET MEETING.

Maiden Selling Plate—Kroonarin.
July Stakes—Count Tracy, Poldemere.
Duke of Cambridge Handicap—Perfect Knight.
Stetchforth Stakes—Polybius.
Waterbeach Handicap—London Pride, Orderly.
Dutchess Stakes—Orderly.
Exeter Stakes—Daughter-in-Law.
Newmarket First July engagements—The Lost, Radiant River, Evander, Sunny Morrow, Martibly, Legend.

WORCESTER MEETING.

Coventry Handicap—Dervish.
Greswolde Welter—Morning Light.
Worcestershire Stakes—Polybius, Parkfield, Brianboro'.
Stanton Plate—Seamaid.
Severn Plate—Mary Rose.
Midsummer T.Y.O. Plate—Arctic Night.
Hadley Plate—Daddy's Pet, Arctic Night.
Worcester engagements—Rwonora, Malcho, Faerie, Loveset, Llangarren, Balder, Greenmount, Coahy, Golden Age.

MISCELLANEOUS.

Malden T.Y.O., Alexandra Park—Polybius.
Bilbury Welter, Bilbury Club Meeting—Grandurra.
Castle Plate, Carlisle—Polybius.
Hornsey Welter, Alexandra Park—Petty Cury, Holmus.
Thorpeott Selling, Nottingham—Venizelos.
All published handicaps—Penrose.
All engagements—Ivo, Desmond, and Lucky Flight.

KELLS.

TO-DAY'S SELECTIONS.

Racing over the Loyd course is always popular, and, now that there has been some rain, the going should have improved. It is an interesting programme, and with excellent railway facilities a good crowd may be expected. The special train from Amiens street leaves at 11.30 and returns from Kells at 5.30. Selections:—

County Plate—**Charabanc.**
Patrons' Plate—**Drimnore.**
Corinthian Plate—**Mount Stewart.**
Headfort Cup—**Ethel's Pride.**
Loyd Plate—**Ellen's Dote.**
Summer Plate—**King Eber.**

2.0—THE COUNTY PLATE of 55 sovs. A handicap hurdle race. 1¼ m.

	Age	st. lb.
LLANDOLLY (Mr. H. Barbour)	Walker	a 12 7
THAYEN TRISOUGH (Mr. H. M. Hartigan)	Owner	4 11 13
GLOVANNA (Col. Sir Abercrombie)	Hartigan	5 11 12
RED SPIDER (Col. Croft)	Usher	a 11 8
ENCHANTED DUKE (Mr. G.V. Hoey)	Owner	a 11 2
WINBURN (Mr. J. D. Wilkinson)	Hartigan	a 10 8
CEALABANO (Mr. T. Mullen)	Owner	4 10 12
TOO TON (Mr. R. G. Adamson)	Owner	5 10 7
SOUTH HANDAM (Mr. R. G. Adamson)	Owner	6 10 0
DONACULLAGH (Mr. J. J. Brennan)	Cleary	a 10 0

2.30—THE PATRON'S PLATE of 55 sovs. A handicap steeplechase. 3 m.

	Age	st. lb.
SHORT KNOCK (Mr. Shirley)	Condron	a 12 0
DRIMMOND (Mr. F. Rogers)	Arnott	5 12 0
TARA LAD (Mr. J. Mack)	Owner	a 12 0
JOHNNY T. (Mr. J. Rooney)	G. Brabazon	a 11 5
FAIRHEADHOUSE (Mr. J. Keenan)	Cleary	5 11 5
NORNEY (Mr. Jas Fitzsimons)	Owner	6 10 13
LOCH GARMAN (Mr. J. Rowan)	Owner	6 10 13
GARDENRATH (Mr. J. Brangan)	Owner	a 10 9
EYE WASH (Mr. F. Barbour)	Walker	a 10 7
JACK JOHNSON (Mrs. E. W. Hope-Johnstone)	Fetherston	a 10 0

3.0—THE CORINTHIAN PLATE of 60 sovs. A weight for age flat race. 1¼ m.

	Age	st. lb.
GLOWANNA (Col. Sir G. Abercrombie)	Hartigan	5 11 5
CROSS POINTS (Mr. J. Groarke)	O'Rourke	5 11 5
DR. BARNET (Mr. J. Groarke)	Cleary	4 11 5
SANCHO PANZA (Mr. J. Groarke)	Cleary	5 11 5
ROCHFORD (Mr. H. M. Hartigan)	Owner	5 11 5
DRIMDAWN (Mr. V. McDonnell)	Drake	5 11 5
H.H.H. (Mr. J. J. Moore)	G. Brabazon	5 11 5
BLEACH LOUGH (Mr. R. Rogers)	Arnott	4 11 5
MOTIVATION (Capt. Shirley)	Owner	5 11 5
PILLOW SLIP (Mr. T. Singleton)	Brooks	6 11 5
MOUNT STEWART (Mr. F. Barbour)	Walker	4 11 5
TOTALIZER (Mr. R. Collen)	Owner	6 10 12
TYRANNICIDE (Mr. T. J. Hughes)	Owner	6 10 12
SNOW VILLAGE (Mr. R. G. Adamson)	Owner	4 10 12
KEEP TIME (Mrs. Creft)	Usher	4 10 12
H. BY GENERAL GOUGH—Lady Silver (Mr. F. Cullinan)	Doyle	5 10 12
FUGO (Mr. Jas. Daly)	Owner	4 10 12
BLASTINO (Mr. H. Mather-Jackson)	Owner	4 10 12
CARRY MORE (Col. D. Sanday)	McKenna	a 10 12
CAMBRIN (Mr. A. Murphy)	Cleary	4 10 12
ROSE CAREW (Mr. J. Nugent)	Owner	6 10 12
BY MY TROTH—Bantam (Mr. P. Rogers)	Arnott	5 10 12
SEA MIRAGE (Mr. C. Delany)	Owner	5 10 12
GOLDEN CRUST (Mr. P. J. Fitzsimons)	Grimes	4 10 12

M. BY ST. LUKE—Snow Bunting (Mr. Foster) ..... Private 5 10 12
REVOLMINE (Mr. G. J. Ball) ..... Cleary a 10 12

3.30—THE HEADFORT CUP of 50 sovs. Challenge Cup, value 30 sovs. A steeplechase. 2½ m.

	Age	st. lb.
ETHEL'S PRIDE (Mr. E. Bobbett)	Owner	a 12 7
BUBBLES (Mr. Leo Collins)	Owner	a 11 9
FOR EDDIE (Mr. W. Larkin)	Owner	a 11 9
COLESTOWN (Mr. F. J. Leonard)	Owner	a 11 9
CLONGIFFIN (Mr. T. Mullen)	Owner	a 11 9
TOO TON (Mr. R. G. Adamson)	Owner	5 11 12
RATHCOOLE, LADY (Mr. Flahive)	Owner	5 11 12

4.0—THE LOYD PLATE of 55 sovs. A handicap flat race. 1¼ m.

	Age	st. lb.
REBEL (Mr. H. M. Hartigan)	Owner	6 11 0
DOCTOR'S CALL (Mr. F. Barbour)	Walker	4 11 0
DRIMMOND (Mr. F. Rogers)	Arnott	6 10 4
CAMPANILE (Mr. J. Mack)	Owner	a 10 4
LYNNEL BEG (Mr. M. J. Cleary)	Dawson	5 9 9
CULLENSMORE (Mr. E. A. Garnon)	Owner	5 9 9
BLEACH LOUGH (Mr. R. Rogers)	Arnott	4 9 7
ENCHANTED DUKE (Mr. G. V. Hoey)	Owner	a 9 7
PILLOW SLIP (Mr. T. Singleton)	Brooks	6 9 5
QUAY D'ORSEY (Mr. J. Medlow)	Owner	6 9 5
WINBURN (Mr. J. D. Wilkinson)	Hartigan	a 8 10
FAIRHEADHOUSE (Mr. J. Keenan)	Cleary	5 8 10
SYMONA (Mr. R. J. Durgan)	Usher	6 8 7
GOLD LABEL (Mr. R. O'Donnell)	Owner	6 8 7
GOLDEN AGE (Mr. R. G. Adamson)	Owner	6 8 7
KILDEVIN (Mr. P. P. O'Reilly)	Fetherston	5 8 4
ELLEN'S DOTE (Mr. W. Duffy)	Delany	6 8 4
TIN HAT (Mr. J. Nugent)	Owner	6 8 4

4.30—THE LINEN PLATE of 55 sovs. A weight for age steeplechase. 3 m.

	Age	st. lb.
POTHEEN (Mr. P. Rogers)	Arnott	a 12 8
SOLDIER BILL (Mr. Jas. Daly)	Owner	6 12 0
KING RIVER (Lord Ardee)	Owner	6 11 13
CARBURY BELLE (Mr. Jas. Fitzsimons)	Owner	a 11 12
MR. GEORGIE (Mr. E. W. Hope-Johnstone)	Fetherston	a 11 12
RATHDRISHOGUE (Mr. J. Kiernan)	Cleary	a 11 12
WATER LILY (Mr. F. Barbour)	Walker	5 11 12
HELMET (Mr. John Ingram)	Owner	a 11 10
GARDENRATH (Mr. J. Brangan)	Owner	a 11 0
BUBBLES (Mr. Leo Collins)	Owner	a 11 0
CLONGIFFIN (Mr. Jas. Walshe)	Owner	a 11 0

NEWMARKET.

THE KING PRESENT.

DEAD-HEAT IN HARE PARK HANDICAP.

Nothing is more enjoyable when the conditions are favourable than racing behind the "Ditch" at Newmarket, but yesterday it was dull, and there was little life about the sport. Still it attracted the usual influential society crowd, including the King, who had motored from town, and who is staying over for the four days of the meeting. There is none of the ceremony of Ascot or Epsom when His Majesty pays a visit to headquarters, and obviously he appreciated the informality which allowed him to saunter about on the plantation side practically without notice.

Major Robertson, one of the starters to whom the Jockey Club is giving a trial, and who has had much experience in India, was officiating at the gate, and, as far as could be seen from the stands and from what one could gather from the jockeys, his efforts were satisfactory. As at present arranged, Captain Allison, the official starter, will be in charge to-day, whilst Captain Robinson, the Egyptian starter, will officiate on to-morrow. Since the last meeting on the July course several alterations have been effected, including the moving of the principal number board; but this is still unsatisfactorily situated, from the point of view of those stationed on the highest tiers of the stand.

Bantry was at one time a most useful sprinter, but his deterioration was most marked when he failed to finish amongst the first three for the Trial Selling Plate. The race was won by Cortona, who is, perhaps, still something above the plating class, as is suggested by the fact that 860 guineas was paid to buy him in. It was a little singular that Desire, who had been disqualified after dead-heating at Dunstall Park, should again be objected to after dead-heating with Devisee in the Hare Park Handicap. There was a second objection on behalf of Adorna against both the dead-heaters. Desire certainly has a habit of bearing away towards the right, but there did not appear any real grounds for either of the objections. If so it would have been surprising had the Stewards upheld either of them. It was really a fine performance on the part of Devisee to put up on the post and make the dead-heat, for 10st. is a big burden even for a horse of his class, and he was giving 35lb. to Desire.

Legality had lost each of the two races in which he had run by a tardy commencement. However, he was expected to win the July Stakes, which is the oldest two-old race in existence, having been established over a hundred years ago. Legality now got away all right, but was headed for half the journey by Mumbite, who then went to the front, and though appearing to have a good deal, scored with a considerable amount in hand, and there can be no question as to his real ability.

Harpendale's second at last. Ascot to Captain Cuttle was believed to entitle him to preference to the North Derby winner, Captain Fracasse, for the Bottisham Plate. The latter certainly had a stronger opposition to face than he put forth Park, but is evidently much improved and likes the particularly firm going, and he scored in attractive style.

2.0 (2.6)—**A TRIAL SELLING PLATE,** £200. 6 f.

1	CORTONA	by Corcyra—Speckled Agnes, Lady C. Owen, 3, 8-10 (11-10)	Gray
2	POLLEGA, Mr. J. Lane's	Pepita's Proud Mary	Childs
3	PINEMARTEN, Mr. W. Broomfield, 3, 8-2 (100-6)		Wyatt

Also ran—5-2 Bantry (Whalley), 100-8 Vine (Jellies), Shanky (F. Lane), Deersiaver (Archibald), 100-6 Let Off (Fernandez), Greek Runner (Quay D'Orsey), Lord Lavington (T. Stokes), Bridge of Weir (Piper), Quarnerolo (Perryman). Three-quarter of a length: two lengths. (Leach).

Also ran—9-2 Aragon (Orme), 5 Moxhull (Rushworth), 6 Mitchells (Miles), Vertumnus (Roxburgh), Meteorite (Bromley), 100-6 Dibbley (Moore), Balm (Ward), East End (Gibbe), Empress Zita (Brown), Crockery (R. Jones), Pagrie (Lane), Lomax (Selby), Indian Gypsy (Lomax). A neck; half a length. (C. Waugh.)

TO-DAY'S SELECTIONS.

Several nice races find a place in to-day's programme at Newmarket, although only the Duke of Cambridge Handicap and the Stud Produce Stakes are events of much importance, and in point of numbers two-year-olds are in a large majority on the card, the Produce entry having originally been no fewer than 179. For 67 the minor forfeit was paid, and the owners of 112 are liable for a further payment of four sovs. per horse. There is a sweepstake; therefore, it can become a race well worth the winning. At the moment of writing I notice among those who stand their ground Pharos (penalised 10lb.), Suryakumari, Cos, Prunus, Atirovaf, Boda colt, and a number of others than can go more than a bit. Should the three first-mentioned meet, the struggle will repay witnessing. Each has yet to be beaten. So far the three last referred to have not put in an appearance. The Duke of Cambridge Handicap may not attract quite the number of competitors as the starting post which was originally expected, owing to the leniency shown by the handicapper to Stratford, whom many of the spectators considered unluckily defeated by Varzy for the Royal Hunt Cup, in which Leighton, Crubenmore, and Invergarry, who run to-day, also took part. Stratford may win here, and Invergarry should run into a place. Selections:—

Plantation Stakes (Div. I.)—**Golden Mesh.**
Plantation Stakes (Div. II.)—**Belichase colt.**
Duke of Cambridge Handicap—**Stratford.**
Soham Stakes—**Double Bloom.**
Stud Produce Stakes—**Cos.**
Stetchworth Stakes—**Bhuidhoanach.**

2.0—THE PLANTATION STAKES (Division 1) of £5 each, with £200 added. 5f.

OSAKA F. by Kwang Su (Mr. W. Singer)	Dane-Scourfield	9	4
BY MISTAKE (Baron F. de Tuyll)	F. Hartigan	8	4
ATIROVAF (Mr. Duke of Westminster)	Petrose	8	4
ROWARDENNAN (Mr. M. Goculdas)	Crawford	8	4
GOLDEN MESH (Sir R. Sheffield)	Butters	8	4
MALOUA C. by Bay d'Or (Sir W. Cooke)	Jarvis	8	2
CANTON (Mr. J. W. Corrigan)	D. Wood	8	2
THE VOLTOX C., by Beppo Captain J. Crawford	Crawford	8	2
VOLPLANE (Lord Ellesmere)	J. Dawson	8	4
CLEWBIRD (Sir J. Rutherford)	Whalley	8	4
MAINGAWF (Lord Glanely)	Darling	8	2
IRONBRIDGE (Lord Harewood)	R. Jarvis	8	2
INDELIBLE (Mrs. Lambton)	A. Lambton	8	2
A GENTLEMAN OF FRANCE (Mr. N. Miliani)	Pickering	8	2
TIRET (Mr. F. Naylor)	Pickering	8	2
CAPITAS (Sir W. Nelson)	C. Leader	8	2
PLUMB SQUARE (Lady Nunburnholme)	Hugh Powner	8	2
FIRST MAGIC (Mrs. H. Peel)	Escott	8	2
LAVERSTOKE (Colonel W. Portal)	W. Waugh	8	2
MARYMBE (Mr. W. Williams)	Cooling	8	2
THINGOE (Mr. J. S. Austen)	C. Waugh	7	13
VELVET FINGER (Lord M. Beresford)	R. Marsh	7	13
MIDNIGHT (Mr. F. Marcus (Mr. G. Cooke)	Braime	7	13
GOVERNOR (Lord Coventry)	W. Waugh	7	13
FESTINA (Lord Crewe)	Watson	7	13
ICEVEIL GREEN (Mr. G. Crossman)	Pope	7	13
BENDINNES (Lord Dewar)	Pickering	8	11
GOLDEN VISION (Lady Fitzwilliam)	Dunlop	7	13
BIRLING (Mr. R. B. Golan)	R. Day	7	13
BELL BUOY (Lord Rosebery)	C. Leader	7	13
LADY YORKI G., by Cyrano (Liechtenstein-Colonel Hopkins)	R. W. Colling	7	13

SUNNY BILL (Mr. C. Howard)	Burrows	7	13
YAREA (Mr. T. J. Howard)	Lines	7	13
CIGALE F. by Prince (Mr. E. Johnson)	Private	7	13
ARGUS LASS (Mr. A. Lewis)	Henry Powner	7	13
WAGER (Mr. T. McGuffie)	Sherwood	7	13
FUSING LAMA F., by Harry of Hereford (Mr. Muskett)	Private	7	13
IRISH MAIDEN C., by Grosvenor (Mr. J. Musker)	Loach	7	13
NECTARINIA (Lady S. Scott)	S. Darling	7	13
KING OF CLODS (Mr. P. Whitaker)	Whitaker	8	7

2.30—THE PLANTATION STAKES (Div. 2) of £5 each, with £200 added. Second £50. 5 f.

THE OWLET (Mr. W. Goddard)	Tom	8	1b.
BELLCHAU: C., by Cannobie (Mr. W. Griggs)	Griggs	8	7
LOWSTEP (Mr. F. Straker)	Bewicke	8	7
WINDCOTE (Mr. A. Wiley)	Rose	8	7
FROCERD (Mr. F. Kelk)	Lines	8	4
CLIVE BELLE (Capt. Davy)	Beatty	8	4
COUNTAGUN C., by Harry of Hereford (Brig.-Gen. Baird)	Leach, sen.	8	2
WOOD HARMONY (Mr. J. Dawson)	Lambton	8	2
FIRE FOX (Lt. D'Abenon)	Lambton	8	2
CHAGSMAN (Mr. S. Darling)	Darling	8	2
LUTE C., by Son in Law (Lady Farrar)	Whitaker	8	2
MAGIC FLOWER (Mr. A. Gordon)	Leader	8	2
TOPBOOT (Mr. F. Keene)	Hunter	8	2
PROCERD (Mr. F. Kelk)	Jarvis	8	2
REFLATION (Sir C. Mayer)	Wilmot	8	2
VIDA C., by Cyrbe (Mr. S. Gillespie)	Gilpin	8	2
ROCKEN (Mr. W. Raphael)	Sadler	8	2
ROSEWYN (Mr. R. Mayer)	J. Ryan	8	2
PAGODA (His Majesty)	Leader	8	2
LAILA G., by Bay d'Or (Mr. F. Barling)	Hogg	7	13
WHITE HOSE (Mr. J. Ridge)	Sadler	7	13
CHESPHERE (Mr. J. Brassey)	H. Sadler	7	13
VALINI (Sir G. Fullop)	W. Waugh	7	13
Mr. Murphy's Mr. Jones, jr.	Watts	7	13
DADDY'S PET (Mr. F. Curzon)	Cottrill	7	13
THE BOLLOCK (Mr. A. Bewicke)	Bewicke	7	13
SUNRISING (Mr. D. Fraser)	Mr. J. Ash's Ninon, 6, 7-0		
RESEMBLANCE (Mr. M. Goculdas)	Crawford	7	13
STATIRA F., by Son in Law (Lt. Lonsdale)	Green	7	13
FAYIDA (Lady McMillan)	J. Bell	7	13
VARZY (Mr. F. Gretton)	Perse	7	13
SILVER LINING (Mr. H. Sutton)	Perse	7	13

3.0—THE DUKE OF CAMBRIDGE H'CAP, a Plate of £1,000; second £100; third £300.

	Age	st. lb.
LEIGHTON (Mr. W. Whinery)	Cottrill	4 9 6
WESTWARD HO (Lord Glanely)	Darling	4 9 6
CRUBENMORE (Mr. G. Lansy)	Darling	4 9 5
BLACK GOWN (Capt. G. Davy)	Beatty	4 9 5
HUMPTY DUMPTY (Mr. J. White)	Cottrill	5 9 1
ROMAN FIDDLE (Mr. A. de Rothschild)	Watson	4 9 1
SOLDENNIS (Mr. C. Mackenzie)	Hugh Powner	4 9 1
EVANDER (Duke of Portland)	Farquharson	4 8 12
GOLDENDALE (Lord Allendale)	R. Jarvis	4 8 12
PSYCHOLOGY (Capt. C. Forester)	Harper	5 8 8
VARZY (Mr. F. Gretton)	Mercken	6 8 8
COUNT PALATINE (Mr. C. Wadia)	Morris	4 8 6
WILL SOMERS (His Majesty)	Marsh	4 8 6
FOXHOUND (Mr. W. Pattenall)	Taylor	4 8 6
FORNOVO (Sir G. Bullough)	J. Jarvis	3 8 4
ISLE OF WIGHT (Lady Cunliffe-Owen)	Leach, sen.	3 8 4
CORPORAL (Mr. J. Hornand)	R. Jarvis	4 8 3
Mr. J. McGil's ch. f. by Sunstar—Miss Dorothy	Bewicke	3 8 3
STAVROPOL (Mr. M. Moser)	W. Jarvis	4 7 12
INVERGARRY (Lord Woolavington)	Gilpin	3 7 10
IRISH BELFRY (Mr. T. Noan)	R. W. Colling	3 7 10
WELSH SPEAR (Lord Queensborough)	Gilpin	3 7 8
LODESTAR (Lord Lascelles)	Marsh	4 7 7
STRATFORD (Sal Sahib Sangidas Jeetram)	Rickaby	3 7 7
SHAW CORTON (Sir A. Bailey)	Braime	3 7 7
FIVER (Lord Jersey)	A. D. Sadler	3 7 7
IRISH CUSTOM (Mr. T. McGuffie)	Sherwood	3 7 7

STRATFORD (Sal Sahib Sangidas Jeetram) ..... Rickaby 3 7 7 0

3.30—THE SOHAM STAKES (Selling Handicap) of £200 added. Second £30. Winner after June 15, at noon, 10lb. extra. 5f. 140yds.

	Age	st. lb.
SERVICE KIT (Mr. J. Ravin)	Beatty	5 10
IVORY GREEN (His Majesty)	Marsh	4 10
DYNAMIC (Lord Zetland)	Dundas	3 8
DYNAMO (Mr. G. Lansdell)	Chaney	3 8
LODESTAR (Lord Lascelles)	R. Marsh	4 8
HIPPOCRAS (Lord H. de Walden)	R. Marsh	4 8
TETOTUM (Mr. J. Ryall)	Jarvis	3 8
FLAME O' FIRE (Lady Nunburnholme)	Hugh Powner	3 8
HALE SHAW (Mrs. F. Platt)	Whitaker	3 8
LOMOND'S CHIEF (Lord Queensborough)	Gilpin	3 7
PARADISE DUCK (Mr. T. H. Lorrey)	S. Darling	3 7
BEERSHEBA (Mr. J. Cortandt)	R. Jarvis	3 7
DUKE OF GUN (Mr. J. Cox)	Whalley	3 7
LENGLEN (Mr. Sol. Joel)	Da Mestre	3 7
NIGHTLIGHT (Mr. W. Gordon)	Braime	3 7
LADY ADA (Lord Glanely)	F. Darling	3 7
DOUBLE BLOOM (Mr. J. Bancroft)	Esterbee	3 7
CISTELLA (Mrs. R. C. Sneyd)	R. Day	3 7
DARK FOX (Mr. D. Fraser)	R. Day	3 7
SHANGANAGH BOY (Mr. A. W. Gordon)	C. Leader	3 7
TANGLEWOD (Mr. J. Hornand)	R. Jarvis	3 7
STRAIGHT FLIGHT (Sir F. Mostyn)	C. Leader	3 7
SEWING MACHINE (Mr. E. Rawson)	J. Jarvis	3 7
HIGH POLICE (Lt. Rossiter)	Jarvis	3 7
KARELIA (Mr. J. Austen)	C. Waugh	3 7
MERIDIES (Mr. G. W. Gordon)	Braime	3 7
DONNA INEZ (Lady Penrhyn)	H. Sadler	3 7

SCRATCHINGS.—Plantation Stakes (Div. I.)—Legend, Phoenix. Plantation Stakes (Div. II.)—Thief, Joyzelle, Canary Seed, Los Toldos, Isabel May colt. Duke of Cambridge Handicap—Illuminator, Evander, Eagle Hawk, Montserrat, Hasty Match, Perfect Knight, Lodestar, Claro, Soham Stakes—Sunshaft. Stud Produce Stakes—Lady Tip, Air Cushion, Rose Wing, Spartan Girl filly, Greenaway Boy, Tirair, Sierra Leone, Patrae, Beamo, Glenforde, Whatdale, Evandre, Carbon 14, Cynicism, Joyzelle, Scrumptious, Flying Lance, Absurdity colt, Lady Brilliant colt, Folvedergen, Colossus, Deep Resonance, Bunny Darcow, Fun of the Fayre, Florio, Poppin, Golden Feast, Saucer, Stetchworth Stakes—Polybius, Warrymore, Mirmo Mist, Agricola.

ADDITIONAL ARRIVALS.—Amorelle, Bantry, Bombay Duck, Bhuidhoanach, Chaldon, Dr. Palblaner, Double Bloom, Leighton, Melibeus, Midnight filly, Naughty Princess, Nightlight, Pinemartin, Purse Proud, Vermona, Wheat King.

YACHTING.

THE CLYDE FORTNIGHT.

CORINTHIAN CLUB REGATTA.

The Clyde Corinthian Club yesterday carried through the fourth day's regatta in the Clyde Yachting Fortnight, and the conditions were the best sailing weather yet experienced, and, on the other hand, unfortunate in the respect that while all the other classes finished in ideal sporting conditions, the chief race, over a course of 36 miles, suffered very materially from a breakdown, which came on in the afternoon changed from a bright atmosphere and a rattling south-Westerly wind to drizzling rain, a thick mist and rapid shifting of the breeze. The programme introduced an alteration on the original arrangement of the matches in the consolation service of Terpsichore, which adjusted compasses at Sandbank previous to her departure for the South. It was decided by the committee of the Corinthian Club to bring the cutter Noreen in along with the Lady Anne in the principal race to constitute a yawl race, with Harbinger at scratch, and to have all the cutters in the third handicap competing by themselves. This proved an admitted improvement on what had obtained in the regattas of the Mudhook and the Royal Clyde Clubs, and was, consequently, greatly appreciated by the general body of spectators, who were able to follow the progress of the regatta more intelligently. Details:—

HANDICAP—For yachts exceeding 50 tons T.M. Course—36 miles. Start at 11 a.m.

The Lady Anne (cutter); John M. Robertson; scratch.

Noreen, Bermudian; Fred. Last; 23 mins. 24 secs. behind.

The match opened with a seven miles thrash in a fresh South-Westerly wind and a strong tide, the Lady Anne led out in a good position at the lee end of the line. A series of five long boards carried the yachts close under the lee of the Skeimorlie Bell Buoy, and then, with a short leg to fetch the mark, they reached on a gybe with eight minutes ten seconds in favour of The Lady Anne. A spinnaker run up Channel brought them to Kilcreggan, Noreen losing no more of the distance, and at the close of the long reach the Commodore there was still something of her allowance unexhausted then. The second round of the course was disastrous for the smaller cutter. The wind held true for a few miles, and the yawl pulled away handsomely, but the weather below Dunoon underwent a complete change. The Lady Anne was so well on her journey that she missed to a great extent the wind failure that latterly held up Noreen so badly that she gave up, and reached over from Cloch to the anchorage at Hunter's Quay at five minutes to six. First Finish.

	H.	M.	S.
The Lady Anne	5	2	23
The Lady Anne (yawl)	4	43	30

HANDICAP—For yawls. Course—28 miles. Start 11.10.

	H.	M.	S.
Harbinger (second prize)	3	8	35
Rose (winner)	3	28	0
Pelagia (third prize)	3	28	5
Herione	3	33	30

Valentine gave up.

HANDICAP—For yachts not exceeding 35 tons. Course—22 miles. Start 11.20.

	H.	M.	S.
Tigris (cutter); Capt. Drury; scratch.			
Verve (cutter); Mr. J. H. Bennett; 1 min. 50 secs.			
Scotia (cutter); Mr. J. M. H. Dick; 5 mins. 40 secs.			
Clio (Bermudian); Mr. Fife; 40 mins. 50 secs.			
Vagrant (cutter); Mr. J. M. Adam; 5 mins. 30 secs.			
Ailsa (cutter); Mr. W. F. McCausland; 25 mins. 40 secs.			

Finish:—

	H.	M.	S.
Clio (winner)	3	5	35
Verve (third prize)	3	6	32
Tigris	3	9	9
Vagrant (second prize)	3	10	5

The match of the ten six-metre yachts was the best and the closest contested in this class. The class were practically together over their twenty miles course, and the finish was:—

	H.	M.	S.
Rez (winner)	3	15	2
Scuttle (second prize)	3	17	0
Coila (third prize)	3	2	25
Caryl (fourth prize)	3	3	3
Selene	3	3	50
Polly	3	3	40
Gairney	3	5	58
Ayesha	3	4	10
Shiela	3	5	10
Flyo	3	3	6 10

Other principal winners in their classes were Trasnegh, Dodo II., Dubhsge, Tresta, Moonbeam, and Oreoid. There were 56 entries for the ten matches and 51 starters.

THE WAG CLUB.

The annual Ballot Race will be sailed this evening round the usual course, first gun 6.30 p.m. The draw for boats resulted as follows:—Wendy, Mr. R. Donnelly; Tomboy, Mr. T. Geoghegan; Vela, Mr. H. F. Wallace; Mollie, Dr. G. P. Meldon; Mary Kate, Mr. A. E. Snow; Blue Bird, Dr. J. T. Wigham; Barbara, Mr. G. A. Newsom; Phyllis, Mr. Jones (Connie), Mr. R. Bowen.

LADIES' RACES.—Owners are reminded that the ladies' races will be sailed on the 6th and 13th July.

MOTOR BOATING.

It is interesting to hear that ten power boats have entered for the motor boat race at Seapoint Regatta on Saturday next. There are many who look upon this event as a trial for those to start in the Tuilleann Regatta in August next, and no doubt

FINANCIAL NEWS AND NOTES.

IRISH STOCK EXCHANGES.

DUBLIN.

FUNDS GOOD, BUT WAR FIVES LOWER. BANK STOCK WEAK. RAILS IRREGULAR. MARCONIS OFFERED. DUNLOPS AND TEXTILES DULL.

There was a good deal of quiet irregularity in price movements on Change. Investment Stocks and Shares were held, but features were few and far between. The Funds were good, with prominent gains in Consols, Conversion, and Local Loan Stocks. Funding Loan rebounded and made good the previous day's exceptional decline. War Loan 5 p.c. closed weaker. Banks were irregularly disposed. Bank of Ireland Stock was again pressed for sale at a fresh decline, and National and Provincials were also less firm, but Hibernians, Royals, and Munster and Leinsters were well supported. Guinness Ord., after an initial slight gain, fell back and closed easier. City Steam was without recovery. Marconi Shares appeared weak, and after 'Change further declined. There was a carrying over transaction in these shares at 2½d. per share, or equal to 10 p.c. per annum. The changes in Home Rails were not important. Wicklow Debs. and Great Northern Ord. were in good demand and improved. Dublin United Tram pre-Ord. issues scored gains. Dunlop Rubber Ord. were at one time weaker at 8s. 6d. for cash and account, but later closed at 8s. 7½d. again. Parent Tyre issues were buyers for choice about last prices, but did not change hands. Tobacco Shares rose steadily from the previous day's reduced levels. Textiles were dull, with Coats rather weak. Oils closed dull.

The Funds were prominently good on further cheap money talk. Consols rose ¼ to 57, Funding Loan ⅛ to 86⅞, Conversion ⅜ p.c. ¼ to 75½, and Local Loans ¼ to 64½, while War Loan 5 p.c. repeated 100 and India 3½ p.c. 85½, but at the later market the former fell to 99½ at the close.

There were numerous orders for Banking Securities. Hibernians rose ¼ to 8½, and Royals ¼ to 12½, while Munsters repeated 7. On the other hand, Bank Stock fell 2 to 222 sellers, Nationals ¼ to 17½, and Provincials ¼ to 201 for cash.

In Breweries, etc., Guinness fell ⅛ to 43, after being 43½, and the Pref. ⅛ to 77½, while John Jower and Son Pref. repeated 13s. 9d.

City of Dublin Steam Stock shows no rally from 128, the previous day's reduced level.

Marconi Ord. fell 7½d. to 49s., and later were called 48s. 6d. sellers. Radio Common repeated 21s.

The changes in Home Rails include a rise of ¼ to 57½ in Great Northern, and 1 to 63 in Dublin and South-Eastern 4 p.c. "B" Debs., with a decline of ½ to 70¾ in Belfast and County Down, and ¼ to 62 in Dublin and South-Eastern Ord. Midland Great Western at 28½, Great Southern Pref. at 66, Dublin and Kingstown, Leased Line, at 112, and Great Northern Debs. at 78 show no change.

In Trams, Dublin United Pref. rose ⅛ to 10¼, and the "B" ¼ p.c. Debs. 1 to 68.

Alliance Gas Shares repeated 6

Dunlop Rubber Ord. opened 1d. lower at 8s. 6d. for cash and account, but later were back to 8s. 7½d. Parent Tyre issues closed wanted about last prices.

Manufacturing Shares were mostly idle, but Tobaccos rose. British-American rose 1s. 7½d. to 77s. 7½d., and Imperials 7½d. to 61s. 9d. 61s. 10½d. Coats fell 6d. to 61s. 9d., and Cottons 3d. to 42s. 6d.

Shell Transports were easier at 93s. 9d. 93s. 6d.

BUSINESS DONE AT ALL SESSIONS.
Transactions for cash marked "*."

Consols	56½	57	Co. Down Ord.	71½	70†
5% War Loan (100)	100	99⅛	*12	D.S.E. Ord.	21¼	21
3½% War Ln. Bonds	94½			Do. B Deb.	62½	62
Funding Loan	85½	86⅝		G.N. Ord.	57½	57⅜
Victory Loan	75½	76⅛		Do. Deb.	78	78
Local Loans	63½	64¼		M.G.W. Ord.	28½	28†
India 3½%	85½	85¾		S.G.W. Pref.	66½	66
Bank Ireland	224½	223¾		Dublin-Kingstown		
Hibernian	8¼	8⅝		Pref.	112	112
Man. & Lein.	7	7		Dub. Trams.	9⅛	*10‡
National	17½	17⅜		Do. B Deb.	67	68
Provincial	20½	20⅜		Alliance Gas	6	6
Royal	12½	12¾		Belfast	46½	46½
Guinness	43½	43⅛		B.A.T.	76½	77⅞
Do. Pref.	11¼	11⅛		Imperial Tobacco	61/4½	61/9
Power Pref.	19½	19½		Coats	62/3	61/10½
City Steam	128	128				1/0‡
Marconi	49/6	49/-		Sew. Cotton	42/9	42/6
	9/4	8/6†		Dunlops	8/7½	8/6†
Radio Common	21/-				8/7½	
				Shells	93/9	93/9

*Odd lot; † bid, asked.
(Last business done given in parentheses.)

IRISH BANKS RATE.

Discount ..... 4½ p.c. 15th June,
Deposit ..... 1½ p.c. 15th June.

BELFAST.

The improvement in business continues, and prices are keeping up. Industrials were practically neglected. War Loan—Inscribed and Registered—was dealt in at par (100). Northern Banking Co.'s "A" Shares repeated 44, and the "B" fell ⅛ to 2½. Union Bank of Australia was marked 13. In Railways, Belfast and County Down Ord. was done at 71, and the 4 per cent. Debs. at 70, whilst the 4 per cent. Pref. repeated last price, 65. G.N.R. (I.) Stock were done at an advance of ¼ at 57½. Belfast Water Commissioners 3½ per cents. (1926) improved to 88 from last quotation (86). Brookfield Linen 5 per cent. Pref. repeated 4½. York street Flax Spinning 7 per cent. 2nd Prefs. were a few pence down at 15s. Ropework Ord. were fractionally better at 39s. 3d. for cash. Distillers' Finance Corporation price kept up at Monday's price (47s. 6d.), and closed at 48s. Shell Transport closed 4½.

BANKS.

THE
STANDARD BANK
of SOUTH AFRICA (Limited)

(with which is incorporated the
AFRICAN BANKING CORPORATION, LTD.).

Bankers to the Government of the Union of South Africa in Cape Province, to the Imperial Government in South Africa, and to the Administration of Rhodesia.

AUTHORISED CAPITAL	£10,000,000
SUBSCRIBED CAPITAL	£8,916,660
PAID-UP CAPITAL	£2,229,165
RESERVE FUND	£2,893,335
UNCALLED CAPITAL	£6,687,495
	£11,809,995

HEAD OFFICE—10 Clements lane, Lombard st., London, E.C. 4.
London Wall Branch—63 London Wall, E.C. 2.
West End Branch—17 Northumberland avenue, W.C. 2 (adjoining the Royal Colonial Institute).
New York Agency—68 Wall street.
Rotterdam Branch—15 Coolsingel.
Amsterdam Branch—69 Rokin.
Hamburg Agency—Bank of British West Africa, Ltd., 49-55 Schanenburger Strasse.

OVER 400 BRANCHES, SUB-BRANCHES, AND AGENCIES IN SOUTH AND EAST AFRICA.

BANKING BUSINESS TRANSACTED IN ALL PARTS OF THE WORLD.

EXECUTORSHIPS AND TRUSTEESHIPS UNDERTAKEN.

DEPOSITS RECEIVED for fixed periods at rates which may be ascertained on application.

EVERY FACILITY AFFORDED FOR THE DEVELOPMENT OF TRADE WITH ALL PARTS OF SOUTH AND EAST AFRICA, THE UNITED STATES OF AMERICA, AND THE CONTINENT OF EUROPE. DOCUMENTARY CREDITS ARRANGED. Enquiries invited.

HOME
Under your Flag.

Let an American ship take you home! Write now and find out about the advantages offered by the United States Government ships operated by the United States Lines. Learn about their accommodations and service, their unexcelled standards of luxury, comfort, cleanliness—American standards!

Travel on ships that are building America's reputation on the seas. Combine that ideal ocean travel trip you have prevail. And yours will be the added satisfaction of knowing that you have a part in the glory of the American Merchant Marine.

SAILINGS:—
From Southampton via Cherbourg.
America ..... July 13
President Roosevelt (ex-Potsdam) ..... July 20
President Harding (ex-Lone Star State) ..... July 27
From London via Cherbourg-Queenstown by New Oil Burners.
President Adams (ex-Crescential State) ..... July 1
President Van Buren (ex-Cold North State) ..... July 8
President Polk (ex-Granite State) ..... July 15
Write for sailing dates and diagrams. 75 illustrations. Mailed free.

UNITED STATES LINES
London, 38 Cockspur St., W.1. Liverpool, 9 Pier Head. Dublin, Cosh (Queenstown). Limerick, Fuhig & Co.
Freight: Raeburn (London) Ltd., 52, Leadenhall St., E.C.

STOCKS STEADY.

A GOOD CLOSE.

(FROM OUR FINANCIAL CORRESPONDENT AND THE "FINANCIAL NEWS" OF TO-DAY.)

Carry-over arrangements chiefly absorbed the attention of dealers yesterday morning, but the adjustment of the account was got through easily. In contrast with the previous fortnightly account, it is of fairly light proportions. The Gilt-edged group was steady to firm all day, Conversion Loan being the chief attraction. Towards the close the market firmed up considerably, and after official hours several stocks changed hands at advanced prices. India stocks were mostly better. Home Railway prior charge securities evinced a disposition to harden, although there was very little business in this direction. Foreign Rails were extremely good, most stocks showing a rise of from 1 to 2 points. A fairly good tendency was exhibited generally by Foreign Bonds and Turkish Unified, were a prominent feature.

LONDON STOCKS DULL.

ARGENTINE RAILS AN EXCEPTION

The Stock markets were very dull yesterday, and the arrangement of the carry-over did not even impart an air of activity. A satisfactory feature, however, was an improvement in gilt-edged securities; while there was something of a demand manifest for South Africa gold shares. Towards the close there was a slight improvement in the general tone. Consols closed unchanged, as did the 5 p.c. War Loan. The 3½ p.c. War Loan rose ¼ to 95. The Funding Loan at 86⅛, Victory Bonds at 88⅛, and the Conversion Loan at 75⅜, each rose ¼. Treasury Bonds gained ¼ to 100, Local Loans ¼ to 64⅛, and Irish Land Stock 1 to 59. Some of the new issues were as follows:—Antofagasta Nitrate Debs. 1 prem., Brazil 4½ p.c. 3 prem., British-Guiana 5½ p.c. 1 prem., Calcutta 6 p.c. ½ dis., Calcutta Trams Debs. 2½ prem., Compagnie Generale Transatlantique 7 dis., Chargeurs Reunis 8 dis., Danish New 2½ dis., India New ¼ dis.-¼ prem., Indian Electric Debs. ¼ prem., Madras Electric Debs. ¼ dis.-¼ prem., Metropolitan Pref. 3½ prem., N. S. Wales 4½ p.c. 5 dis., New Zealand 6 p.c. ½ prem., P. and O. Debs., 3½ prem., Powell Duffryn 6½ prem., Prague 3 dis., Straits Loan 3 dis.

FOREIGN GOVERNMENT SECURITIES were very dull. French Loans were unaltered, as were German Threes. Mexicans were weaker, the Fives at 63½, and the Fours also at 63½, both falling a point.

HOME RAILS had rather a good opening, but it was not held, and the close was heavy. Brighton A exceptionally fell 1½ to 39½, Great Northern Def. fell ¼ to 40½, Metropolitan ½ to 45; Chatham Ord. at 9½ lost ½, and Great Central Def. ½ to 9. Great Western rose ¼ to 102½, and London and North-Western rose ¼ to 100½, London and South-Western at 89¾, and Midland Def. at 65¼, both gained ¼.

IN COLONIAL AND FOREIGN RAILWAYS the feature was the strength of the recovery in Argentines. B.A.G.S. rose 2 to 74, Pacifics 2 to 48½, Westerns 2½ to 69, and Centrals 1½ to 65¼. Argentine Great Western Ord. rose 1 to 62. United of Havana added 2 to 63, Entre Rios Ord. gained a point at 16, and the Pref. a point at 48. Leopoldina rose 1 to 30½. Americans were uncertain. Atchison fell 1 to 111¼, New York Ontario 1 to 29 and Union Pacific 1 to 136. Missouri gained a point at 13.

OIL SHARES FIRMER.

A TAME CARRY-OVER.

Business in Oil shares during the account now in course of settlement has been of a quiet character, and the carrying over yesterday proved to be a very tame affair, although some dealers reported a slight increase in the open position. The general rate for the continuation of bargains was 5½ to 6½ per cent. Royal Dutch and Mexican Eagles, however, were done at 5 to 4 per cent., and Shells, which at first were 4 to 5 per cent., hardened to 5½ to 6½ per cent., and remained "givers." The carry-over was easily arranged. With the commencement of business for the new account, the market had a slightly more active appearance than of late, although attention was directed mainly to the leaders, a few speculative issues among which an improving tendency was noticeable. Price movements were not of much importance, but a fair number of small gains resulted from the day's business. Overnight prices from New York were firm, and the leading issues had a steady appearance at the opening, while advices from that centre in the afternoon were favourable, particularly in the case of Royal Dutch. There was practically nothing doing on Paris account. Rumanian issues came into prominence, and there was a revival of interest in Uroz, V.O.C. Holdings, and British Controlled, while investment buying was in progress of Anglo-Persian Prefs. and Debs. Among leaders, Royal Dutch rose at 40¼, and improved to 40¾, which left them unchanged on the day. Shells touched 4⅛, and were finally ⅛ up at 4¼. The 7 per cent. Prefs. remained at 9¾, and the 7 per cent. 2nd Prefs. closed at 23s. 11d. Mexican Eagles kept within narrow limits, but finished with a gain of ⅛ at 5¾, while the 8 per cent. Prefs. left off without alteration. Burmahs, which at one time were as good as 5⅞, the shares being in demand in anticipation of the dividend announcement which is due to-day, closed at 5⅞, which left them ⅛ better on balance. The 8 per cent. Prefs. remained steady at 25s. 6d. Anglo-Persian Ord. receded ⅛ to 5, but the 8 per cent. and 9 per cent. Pref. hardened to 25s 6d. and 26s. 1½d., respectively, and the 5 per cent. Debs. rose ¼. Closing prices.

—	Agwi Petroleum	⅛	¼
4⅞	Anglo-American	5	5⅛
24/6	Anglo-Ecuador	24/6	25/0
2½	Anglo-Egyptian Ord.	2½	2⅝
2⅝	Anglo-Persian	25/0	25/6
—	Do. 5% Pref.	25/0	25/6
26/0	Do. 8% Pref.	26/0	26/1½
5	Do. 9% Pref.	5/0	5/1
—	Do. Def. Issued 5%	4/9	Nom.
92½	Do. Debs.	92½	93¼
2¼	Apex Trinidad	⅛	¼
5⅜	Bril. Borneo Pet. (10/-)	5⅜	5⅝
5⅞	British Burmah (£1)	5⅞	5⅞
10/8	British Controlled	10/8	11/0
25/6	Do. Pref.	25/6	25/6
2/9	Caltex	2/9	3/0
25/0	Do. 8% Pref.	25/0	26/0
2/9	Caltex	2/9	3/0
7/6	Dacia Rosario	7/6	8/0
4/6	Eagle Transport	4	5¼
1⅞	Do. Pref.	1⅞	2
104	Do. Bearer	104½	106½
—	General Pet. Trinidad	4/6	5/6
8/3	Do. 8% Pref.	7/9	8/0
2/0	Kern River (£1)	2/0	2/3
4/6	Lobitos	4/5	5
4/6	Mexican Eagle	5¾	5¾
—	Do. Pref.	25/0	25/6
—	North Caucasian (10/-)	1/0	1/3
3/0	Oilfields Ltd.	4/6	5/0
—	Petroleum Options	2/0	3/0
—	Pera Syndicate	5/0	6/0
27/0	Phoenix	27/3	27/6
2/9	Premier Oil	2/11½	3/0½
16/9	Rumanian Consolidated	17/3	17/9
40¾	Royal Dutch	40¼	40¾
12/0	Scottish-American	11¾	12⅛
10/0	Steaua Romana	10/0	10/4
4½	Shell Transport	4⅜	4⅝
93/9	Do. 5% Pref. (£10)	93/-	93/9
3/9	Do. 7% Pref.	3/9	3/9
—	Spies (10/-)	3/3	3/9
7/6	Tankets Pet.	7/6	8/0
7¾	Trinidad Central	7¾	8
1¼	Trinidad Leaseholds	1¼	1⅜
—	United Brit. Trinidad	—	—
—	Ural Caspian	—	—
12/0	Ural Volga	12/3	12/9
10/8	VOC Holdings	10/8	11/6
11/0	Do. 7% Pref.	10/8	11/6

FINANCIAL PARAGRAPHS.

Yesterday the fortnightly settlement commenced in general markets, and, despite cheaper money, the speculative account to be arranged has been comparatively small and easy of adjustment. Home Rails and a few specialities in the Industrial market received chief attention, and it would appear that the somewhat heavy bull account in Home Rails shown at the last carry-over has been reduced to reasonable proportions.

Although details of the rate increases granted the Argentine Railway companies are still awaited, advices to hand indicate that the railway companies are getting all they expected from the Technical Commission. It was a foregone conclusion that the rates would not be raised on the carriage of cattle. That Industry is still in a parlous condition throughout the Republic, and to add to the railway tariff at the present juncture would kill off what little business remains. The market is hopeful in respect of the new President and the forthcoming Government. While, therefore, the various Argentine Railway Stocks have not displayed anything like activity, owing to the meagreness of the news, the outlook is considered to be distinctly favourable. Argentine interests in London express satisfaction at the decree just promulgated.

Just at this time many companies are preparing their interest and dividend warrants for six months ending June 30th. As the rate of income tax has been reduced from 6/- to 5/- in the £ as from the 6th of April, it is important that the actual rates in force during that period should be reckoned when deducting Income Tax from dividends declared payable giving, in a simple and very ascertainable form, the exact amounts to be deducted from dividend payments of any amount up to £1,000. By adopting this exact method rather than averaging, there is a saving to companies of 5 per cents. Many secretaries have testified to the usefulness of this table, which may be had from the publishers at 72 Coleman street, London, E.C. 2 (2/5 postage free).

The transfer books of the Dublin United Tramways Company will be closed from the 6th to 19th July, both days inclusive.

"OPTION DEALING MADE CLEAR."—The safest method of dealing in Stocks and Shares. Send 9d. for pamphlet to Dept. D 23, "Southerns," 3 Bolt Court, London, E.C. 4.

CLOSING PRICES.

The quotations in the following tables were made up at an earlier hour than, and may, therefore, vary to some extent from, those given in our comments.

FOREIGN BONDS.

Argentine, 1886	92	100	
Do. 6 p.c. 1907	83	83*	
Brazil 5 p.c. 1895	83	84	
Do. Funding, 1908	83	83	
Do. 5 p.c. 1913	71	73	
Chinese 5 p.c. 1898	92	94	
Do. 4½ p.c. 1896	79	81	
Do. 5 p.c. 1912	79	81	
Egyptian Unified	70	72	
French Loan	80½	82	
Do. 4 p.c.	77	78	
German 5 p.c.	3	3¼	
Italian Rentes	20	22	
Japanese 4½ p.c. 1st	83	84	
Do. 4 p.c. 1905	80	81	
Do. New 5 p.c. 1907	84	86	
Mexican 5 p.c. 1899	62	63	
Do. 5 p.c. 10-1 Treas.	62	63	
Peruvian Corporation	3	4	
Do. Pref.	24½	25½	
Do. Def.	8½	9	
Portuguese 3 p.c.	32	34	
Russian 4 p.c.	5	7	
Do. 5 p.c. 1906	7	8	
San Paulo 8 p.c.	108	110	
Spanish 4 p.c.	71	77	
Uruguay 3½ p.c.	38½	39½	

HOME RAILS.

Brighton A	39	40	-1½
Caledonian Def. Ord.	11⅞	12¾	
Do. Ordinary	27½	28	-⅜
Great Central Def.	8¾	9¼	
Do. Eastern	39	40	
Do. Northern Pref.	56	58	
Do. Def.	40	41	-⅜
Do. Western	102	103	+⅛
Hull and Barnsley	41	42	
L. and North-Western	100½	101	+⅜
L. and S.W. Def.	79	80	
L. and S.W. New Pref.	67	68	
Metropolitan	44¾	45¼	-⅜
Do. 5 p.c. Pref.	94	95	
Do. Debenture	85	86	
Midland Def.	65¼	65¾	
North British Def.	17¾	18¾	
North Eastern Def.	89	90	
South-Eastern Def.	33½	34½	
Do. 5 p.c. Pref.	99	99	
Underground Electric	2¼	2⅝	
Do. Income Bonds	80	83	
Do. 5 p.c. 1908	101	101	

AMERICAN RAILS.

Atchison	110	111	-1
Baltimore	36	38	
Canadian Pacific	134	135	
Chicago, Milwaukee	29	31	
Erie	13	14	
Do. Pref.	27	29	
Missouri	12	14	+1
New York Ontario	29	30	
Southern Pacific	103	104	
Union Pacific	135	137	-1

COLONIAL AND FOREIGN RAILS.

Antofagasta Ord.	64	66	+1
Argentine 5% Ord.	61	63	+1
Costa Rica	13	15	
Brazil Railway Common	8	9	
Buenos Ayres 5 p.c.	73½	74½	+½
Buenos Ayres and Pac.	48	49	+2
Buenos Ayres and W.	60½	62¼	+2¼
Cahadian	136	137	
Central Argentine	68	69	+1
Central Uruguay	3¾	4¼	
Entre Rios Ord.	47	48	+1
Do. 5 p.c. Pref.	87	89	
Grand Trunk	14	15	
Do. 4 p.c. (Guaranteed)	73	75	
Do. 1st Pref.	14	17	
Do. 2nd Pref.	4	5	
Do. 3rd Pref.	3	4	
Do. 4 p.c. Perp. Deb.	21	23	
Leopoldina	29½	30½	+1
Mexican Rails	14½	15¼	+¼
Do. 8 p.c. Pref.	42	44	
Do. 4 p.c. 1st Pref.	12	13	
Mexican Nat. 1st pref.	13	15	
Mexican Nat. 2nd Pref.	7	8	
Nitrate Railways	127	130	
United Havana	62	64	+2

BANKS.

Agricultural of Egypt	8	8¾	
Anglo-Egyptian	8⅜	9	
Australasia	13	13½	
Bank of New South Wales	33	33½	
Bank New Zealand (£5)	7½	7¾	
Barclay "A"	7¾	7¾	
British and Foreign Trade	2	3	
British Overseas	8	8½	
Chartered of India	18	18¾	
Colonial of Commerce	11	11½	
Hong Kong	114	117	
Lloyds	23⅞	24	
London and Brazilian	20½	20¾	
London City Midland	8¾	8¾	
Ambrose	17	17½	
National Prov. (£20)	10½	10¾	
Standard South Africa	12¾	12¾	
Union of London	12½	12⅝	

TELEGRAPHS.

Anglo-American Def.	23½	24½	
Marconi Ord.	2/9	2/9	-⅛
Do. Pref.	2½	2¾	
Do. Def.	2½	2¾	
Do. Canada	10⅞	11⅛	
Pacific Cable	21/0	21/3	-0/3
Do. Pref.	14 10⅞	15 0⅛	

MISCELLANEOUS.

Anooklr Land	—	—	
Armitad Bread	1/8	1/9	
Ashanti	6/0	6/3	
Allsopp £1 Shares	—	—	
Do. 5 p.c. Pref.	54	57	
Amalgamated Anthracite	14/0	14/6	
Anglo-Argentine 1st	3/6	3/9	
Anglo-Chilian Nitrate	2	2⅛	
Do. Pref.	2	2⅛	
Argentine Northern Land	3/0	3/3	
Do. Preferred	3/3	3/6	
Armstrong	17/3	18/0	+0/3
Associated Cement	18/9	19/0	-0/6
Bell and Sons	18/0	18/6	
Bentalls	1/6	1/9	
Bertam Coal	1/3	1/4	
Bovril Def.	1/6	1/7½	+⅛
British Portland Cement	22/6	23/0	
Do. Pref.	19/6	19/6	-0/6
British Oil and Cake	24/0	24/6	
Brunner Mond	13/6	13/9	
B.N.D. Land	1/3	1/4	
Brazilian Traction	37½	38	-1
Brit. Oil Electric Rail.	71½	74½	
Do. Def.	87	91	
Bryant and May	1/3	1/4	
Bleachers	—	—	
Bru. Amal. Tobacco	77/0	78/3	+0/3
Bradford Dyers	1/3	1/4	
Burt, Boulton	1/3	1/4	
Cargo Fleet	13/0	13/6	
Do. Pref.	18/0	19/0	
Courtaulds	2/3	2/4	
Court Line	30/0	31/0	+1/0
Cunard and Blackwell	7/0	7/6	-0/3
Dunlop Rubber	8/6	8/7½	
Do. Deb.	107½	109½	
Dorman Long	17/6	18/0	
Douglas	1/3	1/4	
English Sewing Cotton	2/3	2/5	-⅛
Fine Spinners	—	—	
Furness Line	2/6	2/9	
Furness Withy	1/3	1/4	
General Electric Deb.	100	103	
Do. Pref.	112	115	
Gramophone Ord.	—	—	
Hamilton Motors	1/3	1/4	
Hagie Deb.	104	105	
Imperial Chemical	61/6	62/0	+0/3
Imperial Tobacco Ord.	61/0	62/0	+0/3
J. Brown	20/0	22/0	
Do. (£5/- paid)	4/0	4/3	
Lipton	1/3	1/4	
Lyons (J.)	2/0	2/3	
Lancaster Nitrate	3/6	4/0	
Lever Y p.c. Pref.	19/0	20/3	
Liverpool Pref.	21½	23½	
London Nitrate	—	—	
Mackintosh (J.) Pref.	21/3	22/7½	-0/1½
Mond	1/3	1/4	
Mond Nickel	1/3	1/4	
Mexican Trams	17	19	
Do. Bonds	37	39	
Do. L. and P. Bonds	73	76	
Nigel Def.	14/6	15/0	+0/3
Nobel Ord.	1/3	1/4	
Do. Pref.	1/3	1/4	
Do. 2nd Pref.	1/3	1/4	
Parent Tyre Def.	1	1/3	
Do. Ord.	1/3	1/4	
Do. 7% Pref.	1/3	1/4	
Peace (10/-)	1/3	1/6	
P. and O. Def.	210	220	
Palm Syndicate Ord.	1/3	1/4	
Royal Mail Ord.	85	90	
Rio Negro Lands	1	1/3	
Rio Tinto	22/0	22/6	
Rosario Nitrate	21/6	22/0	-1/0
Salt Union	1/3	1/4	
Shipping Stock	2/6	2/9	
San Paulo Deb.	97	98	
South Africa Breweries	1/6	1/9	
Stavenhagen W. Bonds	109	111	
Santa Rita Nitrate	1/3	1/4	
Spillers, Nitrate	1/3	1/4	
Salar del Carmen	1/3	1/4	
Siemens	1/3	1/4	
Tanganyika Ord.	1/3	1/4	
Tarapaca Nitrate	1/3	1/4	
United Cold Storage	1/3	1/4	
United Alkali	1/3	1/4	
United Steel	10/3	11/0	
Van Der Berghs	—	—	
Do. Pref.	4/6	5	
Weardale C.F.O.	1/3	1/4	

SEA SHARES.

Ceylon Plant, 5/6-6d.; East Produce, 37/-3d.; Imperial Ord., 12/-7½d.; Lungis, 13/9+4½d.

INSURANCE SHARES.

BUSINESS DONE IN LONDON.—Alliance New, 12s. ½; Atlas, 15s. 16, ½, 16; General Accident, 68½, 69, ½, 69; Hand-in-Hand, 3½, 3⅝, ¼, 3½; Law Union, 31, 31½, ¼, 31; London and Lancashire, 21½, ½; North British, 11½, ½; Phoenix Pelican, 15½, 16; Royal, 50½, ½; Scottish Union, 87½, 88, ½, ½; Sun Insurance, 16s, 17½; United Kingdom, 41/-, 38/9, 9/4½, 41/-; Yorkshire, £10 0/9, 10/-.

BUSINESS DONE IN LIVERPOOL.—Atlas Assurance Co. 16; Caledonian Insurance Co., 58; Commercial Union Assurance Co., 29½, ½; General Accident, Fire, 6½, ½, ¼, ½; Guardian Assurance Co. (£2 paid), 5/-, 5/3; London and Lancashire Insurance, 27/0½; London Assurance, 8; Phoenix Fire Offices, 10½; Phoenix Norwich Union, 10-½; Royal Insurance, 20½, ½; Scottish Union and National, 7½, ½; Sun Insurance, 17, 16½; Yorkshire Insurance Co., £10 1/6.

PROVINCIAL EXCHANGES.

MANCHESTER.—Textiles make a further recovery; Bleachers, 38/3-6 ; Pref., 21.3/1/6; Calicos, 20-20½; Pref., 16/-16/9; Ivens, 39/-40/-; Prefs., 18/9-19/3; Cottons, 42/-49/6; Pref., 19/6-20/-; Spinners, 20/3-20/6; Pref., 19/3-19/9;—Stubbers, 7/-7/3; Coats, 61/-61/6; Ship Canal, 9¼, ⅜; Pref., 8¼, ⅜; Rivets, 28/-29/-.

BIRMINGHAM.—Prices usually firmer. Calcutts recovered. Rovers and Singers firm. Calthorpes tumbled sharply. Enfields easier. Tyre issues better. Dunlops shade harder. Austins, 5/-; Belsizes, 14/6; B.T.D., 10/9; Enfields, 53/6; Humbers, 20/14; Napiers, 6/6; Rolls-Royce, 23/9; Rovers, 23/9; Singers, 15/7½; Triumphs, 37/6; Vauxhalls, 8/6; Dunlops, 8/9; Parent Ord, 16/-; Deferred, 23/-; Tyre Investments, 11/-; Calcutts, 68/-; Calthorpes, 13/6.

RUBBER SHARES LIFELESS.

The Rubber share market was lifeless, and changes were few. Langkat Sumatra rose 9d. to 13s. 9d., while Golden Hope lost 1s. 9d. to 15s. The price of rubber remained at 7¾d. Closing prices:—

24/6	Anglo-Dutch	26/6	
15/9	Anglo-Malay	15/9	
—	Anglo-Sumatra	13/6	
—	Bah Lias	17/9	
—	Batu Caves	23/7½	
—	Bertam Consol	3/7½	
—	Brit. N.B. Rubber Trust	6/4½	
—	Bukit Rubber	2/9	
—	Bukit Sembawang	1/0	-0/3
—	Castlefield	2/10½	-⅛
—	Castlereagh	2/3	
—	Cicely	3/3	
—	Eastern Trust	2/6	
—	General Ceylon	2/6	
—	Glenbervie	16/9	
17/0	Grand Central	17/6	
1½	Highlands	28/3	
—	Java Amalgamated	12/6	
—	Java Consolidated	23/9	
—	Kajaloran	9/9	
—	Kepitigalla	4/14	
2/11½	Kuala Kapong	2/9	
—	Kumbok	2/9	
1½	Lanadron	3/7½	
—	Labu	18/9	
—	Langkat Sumatra	13/9	+0/9
—	Linggi	2/6	
1½	London-Asiatic	2/10½	
—	Malaya	3/3/9	
15/3	Malayalam	15/6	
—	Manchester Rub.	2/6	
—	Membakut	2/3	
—	Merlimau	2/3	
—	Mooloy Valley	1/10½	
—	North Bamboek	2/6	
—	P.P.R. (Ceylon)	2/4½	
—	Rubber Consolidated	10/1	
—	Rubber Estates	14/6	
14/6	Rubber Trust	14/6	
—	Sapong	12/6	
—	Selangor	2/6	
—	Seafield	13/7½	+0/4½
—	Selangor	2/4½	
—	Sendayan	2/6	
—	Serdang Central	13/1½	
—	Somber de Jos	15/9	
—	Straits Rubber	15/9	
—	Strathmore	9/6	
—	Sumatra Consol.	1/6	
—	Sungei Buaya	2/6	
—	Sungei Choh	14/6	+1½
—	Sungei Kapar	2/6	
—	Sungei Krian Prof.	10/9	
—	Taiping	1/3	
—	Tandjong	19/3½	
—	Tandjong	2/6	
—	Teb

JAMES H. NORTH & CO.'S SALES.

TUESDAY NEXT, 4TH JULY.

EXECUTOR'S SALE.—CAPTAIN THOMAS HONE, DECEASED.

TEMPLE MILLS, CELBRIDGE, CO. KILDARE.—Standing on 6a. 1r. 27p. A FIRST-CLASS RESIDENCE, in perfect order, situated on the banks of the River Liffey. Held for ever, subject to £36 18s 5½d. per annum. The lands are bounded by the River Liffey, one half of the river being included in the property, as is also the greater part of the river dam. Every advantage has been taken of these attractions by the late owner in laying out the grounds. A turbine and dynamo have been installed which light the residence and offices by electricity, and also supply every part of the premises with water, both free of cost.

THE RESIDENCE contains four reception rooms, seven family bedrooms, four servants' rooms, and servants' hall; two bathrooms, with hot and cold water; four w.c.'s; kitchen, scullery, pantry, dairy etc. The offices are situated in an enclosed yard, and are well constructed and in good order. They comprise stable, garage, cow house, hay shed etc. There is also a gardener's cottage, containing six apartments. The entire forms an exceptionally attractive residence, within less than 30 minutes by motor from Dublin, and convenient to Celbridge Railway Station.

For full particulars and Conditions of Sale apply to

BEAUCHAMP and ORR, Solicitors, Foster place, Dublin.

CLOON NA GREINA, 5 ARKENDALE ROAD, GLENAGEARY

HANDSOME SEMI-DETACHED RESIDENCE, with side entrance; high situation; good views. Frontage 50ft., depth 283ft. Contains 3 reception rooms, 4 bedrooms, bathroom, w.c., kitchen, pantries; gas laid on; garden front and rear; let to an excellent tenant. Lease 108 years from 29th September, 1884. Ground rent £7 10s. per annum. A well-built House, with modern conveniences; bay windows. Close to train and tram.

J. J. McDONALD, Solicitor, 116 Grafton street.

VALUABLE PROVINCIAL BUSINESS PREMISES, OCCUPYING OVER ¼ OF AN ACRE,

CASTLEREA, COUNTY ROSCOMMON.

VALUABLE BUSINESS PREMISES, situated in the Main Street, and in which the late Mr. Michael Kelly carried on an Extensive Business as a Wool Merchant. The premises comprise a spacious Shop, with living apartments, consisting of good entrance hall, drawing and dining rooms, five family bedrooms, bathroom (h. and c.), kitchen, pantry, and servants' rooms. There are two large wool stores, with windlass and loader; coachhouse, harness room, stabling, and garden. The premises occupy the best position in the principal street, and are held for 1,000 years free of all rent.

CLEAR POSSESSION WILL BE GIVEN.

JOHN H. CALLAN & SON, Solicitors, 1 Suffolk street, Dublin.

53 BRIGHTON ROAD, RATHGAR—MODERN HOUSE, with clear possession, cutlay. A choice residential district, within a minute or two's walk of the tram. Electric light and all modern conveniences. Accommodation—3 reception rooms, 5 bedrooms, bathroom, with h. and c. supply; w.c., pantries, kitchen, scullery; large garden and greenhouse. Lease 999 years from 1879. Ground rent £6 5s. per annum. F.L.V. £30.

H. J. McCORMICK, Solicitor, 37 Molesworth street.

5 TIVOLI TERRACE, NORTH, KINGSTOWN (DUNLEARY).—IMMEDIATE POSSESSION TO PURCHASER. A DOUBLE-FRONTED COTTAGE, centre hall door; one storey in front and two storeys in rear. Gardens front and rear; rear entrance. Containing five apartments, kitchen with close range and wash-trough, pantry, coal store, outside w.c.; gas and Varizy water. Held for 75 years from the 1st January, 1901, subject to £8 per annum. Key with Auctioneers.

Messrs. HAYES and SONS, Solicitors, Nassau street.

68 LEINSTER ROAD, RATHMINES. — HIGH AND HEALTHFUL POSITION. Garden in front and large garden at rear, with rear entrance. Held for Ever, Free of all Rent. Immediate possession to purchaser. Built of Coun y Dublin red brick. Two storeys over ever-ground basement; good return building. Electric light and water throughout. Contains six apartments over basement, bathroom, with hot and cold water, copper cylinder; inside and outside w.c. Key with Auctioneers.

HUGGARD and BRENNAN, Solicitors, 2 Rowe street, Wexford.

SALE THIS DAY (WEDNESDAY).

"DRUMLISH," MILLTOWN (OPPOSITE STATION).

FURNITURE AND OUTDOOR EFFECTS, MOTOR, &c.

JAMES H. NORTH and CO., having Sold the Premises, are further instructed to SELL THE FURNITURE AND EFFECTS, including:—

EXCEPTIONAL AND VALUABLE DININGROOM SUITE OF MAHOGANY, CONSISTING OF SIDEBOARD, SUPPORTED BY EXQUISITELY CARVED FIGURES, VINE DECORATION, AND ORNAMENTAL CARVING, WITH MASSIVE MIRROR BACK AND CUPBOARDS UNDERNEATH; ALSO DINNER WAGGON, FIRE SCREEN, CHAIRS AND TABLES EN SUITE, THE WHOLE FORMING A VERY EXCEPTIONAL AND ARTISTIC COMBINATION.

OUTDOOR EFFECTS—Corrugated iron hay barn, about 21ft. by 12ft.; two large sectional hen houses and fowl run, garden seat, croquet set, water carrier, garden benches, 2 garden rollers, three lawn mowers, wheelbarrows, large built meat safe, doghouse, plant stands, large forcing frame, garden tools, large quantity of greenhouse plants, including about 40 tomato plants, in pots; also will be Sold NAPIER LANDAULETTE, 45 H.P., 8-CYLINDER, bench, vice, and accessories. SALE 12 O'CLOCK.

JAMES H. NORTH & CO., AUCTIONEERS AND VALUERS, 110 GRAFTON STREET.

AUCTION TO-DAY.

47 EGLINTON ROAD, DUBLIN.

MESSRS. BENNETT and SON, LTD., are favoured with instructions to SELL BY PUBLIC AUCTION, on the above Premises, on TO-DAY, commencing at 12 o'clock noon, all the

HOUSEHOLD FURNITURE AND EFFECTS,

Comprising:—A fine Mahogany Oval Top Dining Table, PAIR OF INLAID DITTO BOOKCASES, Mahogany Sofa Table, with brass inlay; Folding Top Card Table, BOW-FRONT SHERATON SIDEBOARD, Pair of Queen Anne Walnut Chairs, Sofa and Easy Chairs, Gilt-framed Overmantel, Turkey Carpet, PAIR OF SHERATON CORNER CABINETS, Brass Fenders and Fire Irons; Chairs in Saddlewood Inlaid Mahogany, and Gilt Frames; 3 ft. Mahogany Writing Table, Axminster Carpet, Silk and Tapestry Window Curtains, Old Dutch Clock, Water Colours, and Engravings: Dresden Tea Service, Decorative China and Glass; UPRIGHT PIANO IN MAHOGANY CASE, BY BLUTHNER; Draught Screen, in inlaid mahogany frame; Mahogany Hall Seat, Inlaid Ditto Side-Table, Mahogany Walter and Stand; WELL-MADE SHERATON-STYLE MAHOGANY BEDROOM SUITE, Mahogany Wardrobes, Dressing Tables and Drawers, Brass and other Bedsteads, Blankets, Eiderdowns, Mattresses, Table Glass and China, Kitchen Furniture and Utensils.

Admittance to Sale by Card only, price 1/- each. Purchasers pay 8 per cent. Fees.

BENNETT & SON, LTD., Auctioneers & Valuers, 6 UPPER ORMOND QUAY, DUBLIN.

LAWLOR, BRISCOE, & CO., LTD., AUCTIONEERS.

IMPORTANT FURNITURE AUCTION TO-MORROW AT 1.30 IN OUR SALEROOMS, 34 AND 35 LOWER ORMOND QUAY,

ANTIQUE and MODERN FURNITURE, PIANOS, CARPETS; also Large Collection of HIGH-CLASS FURS, Comprising: Superb Diningroom Suite, in Oak, covered in Morocco Leather; do., in Lot 2, in Solid Mahogany Chairs, in Velvet; Divan Chairs; Three-piece Chesterfield Suite, in Tapestry; Mahogany and Walnut Sideboards, China Cabinets, Marble-top Chiffonier; Telescope Dining Tables, in various sizes; F.-L. and Occasional Tables, Corner Cabinets, Oak Dumb Waiter, Antique Secretaire and Bookcase, 4ft. 6in. Mahogany Bookcase, Mahogany Bookcases, in Mahogany, Oak, &c.; Overmantels, Fancy Clocks; Cottage Piano, by Cadby; Gilt Girandoles. BEDROOM SUITES in MAHOGANY, WALNUT, and BIRCH; Bedsteads and Bedding; Duchesse Toilet Pairs, Cheval Mirrors, Wicker Chairs, Linoleum, and BIRCH; Bedsteads and Bedding; Duchesse Toilet Pairs, Cheval Mirrors. THE FURS include: Ladies' Coats, Jackets, Collars, Ties, Scarves; Sets, in Coney Seal, Caracul, Leopard, Stone Marten, Beaver, Jackal, Persian Lamb, Sable, &c.

TO BE SOLD WITHOUT RESERVE. ON VIEW TO-DAY. 'PHONE 155.

LAWLOR, BRISCOE, & CO., LTD., AUCTIONEERS AND VALUERS.

500 STORE CATTLE,
AT 50 PRUSSIA STREET, DUBLIN,
On TO-MORROW (THURSDAY),
Commencing at Twelve o'clock.

GAVIN LOW, LTD.

PEDIGREE SHORTHORN BULL FOR SALE,
TWO YEARS OLD.
FOR FULL PARTICULARS, APPLY TO
GAVIN LOW, LTD.,
50 PRUSSIA STREET, DUBLIN.

MEADOWS.
56½ ACRES PRIME UPLAND MEADOW, TO BE SOLD BY AUCTION, AT
MOUNT MERRION, BLACKROCK
On FRIDAY, JULY 7th,
At 2 p.m.

OLD CONNAUGHT, BRAY.
WE HAVE BEEN INSTRUCTED BY THE AGENT TO SELL BY AUCTION,
AT OLD CONNAUGHT, BRAY,
On FRIDAY, JULY 7th,
At 3.30 p.m.,
ABOUT 4 ACRES OF THE FIRST CROP MEADOW.

GRAZING TO LET
BY PRIVATE TREATY,
ABOUT 14 ACRES PRIME GRAZING TO BE LET UP TO 1st JANUARY, 1923,
AT MOUNT JEROME, NEAR BLACKROCK.
GAVIN LOW, LTD.,
50 PRUSSIA STREET, DUBLIN.

PORTADOWN, CO. ARMAGH.
VALUABLE LEASEHOLD LICENSED AND OTHER PREMISES FOR SALE
TO BE SOLD BY PUBLIC AUCTION, at the AUCTION MART, EDWARD STREET, PORTADOWN, on FRIDAY, the 7th DAY OF JULY, 1922, at 12 o'clock noon (unless previously disposed of by Private Treaty).

Those valuable Six-day Licensed Premises, with the Lock-up Shop adjoining, numbered, respectively, 7 and 7a High street, Portadown, with the Yard and Stores at rear, the property of Mr. James E. McCabe, all held under lease for a term of 999 years from 1st July, 1919, at the yearly rent of £65.

The Licensed Premises in which a select and lucrative business has been carried on for many years by the owner and his predecessors, are centrally situated in the main street of the prosperous town of Portadown.

The spacious and well-fitted bar, having the additional advantages of bar parlour, three drinking rooms, and several snugs, together with extensive stores for bottling, etc., at rear, make the premises everything that could be desired for carrying on a large and profitable business.

The Jeweller's Lock-up Shop adjoining is at present let at the quarterly rent of £15 and taxes.

Having been recently renovated, all the premises are now in first-class repair, and are considered one of the most compact and desirable properties in Portadown.

Having regard to the situation, good frontage, and extensive rear, which is approached by a gateway from the main street, the Auctioneer can recommend this property as suitable for every class of business.

Terms—Deposit of one-fourth of purchase money at time of Sale, with Auction Commission, and balance on completion, when possession will be given.

For further particulars and Conditions of Sale apply to

McGARVEY and CULLEN, Solicitors, Portadown.

ROBERT CHAPMAN,
AUCTIONEER, PORTADOWN.

STORE CATTLE AUCTION
TO-MORROW (THURSDAY), 11 O'CLOCK.
GANLY, SONS & CO.,
USHER'S QUAY, DUBLIN.

DUBLIN WOOL SALES.
NEXT AUCTION,
WEDNESDAY, 26th JULY.
WOOL SHEETS LENT ON APPLICATION.
GANLY, SONS & CO.

SALE THIS DAY AT 12.30.
68 CARYSFORT AVENUE, BLACKROCK.
Entire Capital Antique and Modern Furniture, Harmonium, Tool Typewriter, Pictures, Engravings, French Chimney Clock, Bedroom Appointments, Kitchen Furniture, Lady's Campion Bicycle, in perfect order, etc.
HAZLEY & COMPANY,
Auctioneers and Valuers,
MAIN STREET, BLACKROCK.

PRIME MEADOWS,
FIRST, SECOND AND OLD CROP,
FRIDAY, at 2 o'clock (N.T.), 21 ACRES at
BORRANSTOWN,
ASHBOURNE.
Same day at 3 o'clock, at
KNOCKMARK,
DRUMREE.
3 ACRES FIRST CROP, 2 ACRES and 5 ACRES SECOND CROP. 3 ACRES THIRD CROP.
Immediately after Knockmark, at
LISHAMSTOWN,
14 ACRES, 8 ACRES and 16 ACRES OLD MEADOW.
LEONARD, SON & CO., LTD.,
17 LOWER DOMINICK STREET, DUBLIN.

WOOL. WOOL.
SECOND SALE.
WEDNESDAY, 26th JULY.
WOOLPACKS ON APPLICATION.
ROBERT CRAIGIE,
37 PRUSSIA STREET, DUBLIN.

GLENHEST, TRAFALGAR RD., GREYSTONES.
JUNE 29th AT 12 O'CLOCK.
ROCHFORT DOYLE begs to announce that he will SELL BY AUCTION, on JUNE 29th, the Valuable and Attractive Furniture of above house, comprising Cottage Piano, by Burling, London; Sittingroom Suite, Couch, 6 Chairs, 2 Easy Chairs, covered in plush; Piano Stool, Overmantels, Walnut Octagon Table, Walnut Cabinet, with bevelled mirrors; Brass Coal Scuttle, Cushions, Pictures, Brass Curbs, Flat-top Writing Table, Marble Clock, Occasional Tables, Carpets, Lino. Mats, Carved oak Hall Table and Two Chairs to match; Rocking Chair, Bentwood Chairs, Brass and Iron Bedsteads, Spring and Hair Mattresses, Bolsters, Pillows, Blankets; Wicker Chairs, several Bedroom Suites, in satin wood; Wardrobes, Chest of Drawers, Trunk Stand, Fender, Fire Irons, Sets of Ware, Towel Rails, Clothes Basket, Side Tables, Curtains, Poles, Blinds Stair Carpet, Mahogany Mirrors, Iron Stretcher, Wash Stands, Matting, Stair Rods, Walnut Sideboard, with cabinet and mirror back; Hall Clock, Fire Screens, Vases, Kitchen Dresser, Kitchen Tables, Chairs, 2-light Perfection Cooker, Dinner Service, Delph, Culinary Utensils, Dish Covers, China, Glass, Butler Tray and Stand, sweeping Brushes, and etc.

On View day before, 2 o'clock to 5 o'clock. Admission to Sale 1s.

Terms—Cash, 5 per cent. Fees.

ROCHFORT DOYLE,
AUCTIONEER, GREYSTONES.

All interested in any phase of BUILDING or reconstruction will find innumerable clues to the best services and materials in the "Irish Times" special Building Page to be published to-morrow.

BATTERSBY & CO.'S SALES.

TO-DAY (WEDNESDAY)—73 RATHGAR ROAD ANTIQUE FURNITURE AND EFFECTS.

WE are instructed TO SELL BY AUCTION, on the Premises, on the above date, THE ENTIRE FURNITURE AND EFFECTS, as follows: Rosewood case Cottage Piano (Collard and Collard), Sheraton and Chippendale Corner Cabinets, with geometrical glazed doors; Sheraton Card Table, Curio Table, Walnut Suite in Tapestry, Carved and Gilded Frame Mantel Mirror, Walnut Marble Top Cabinet, Mahogany Screw Dining Table, ditto Pedestal Sideboard, Chairs and Easy Chairs in hair cloth, Mahogany Glass Door Bookcase, Chippendale ditto, Old Sheraton Spoon-back Chairs, Mahogany Hall Furniture, Hall Clock, Axminster Carpets, Mahogany Wardrobes, ditto Toilet Tables and Mirrors, and Chests of Drawers, Iron Bedsteads and Bedding, Kitchen Furniture and Utensils, Iron Safe, by Phillips.

On View This Morning, 10 to 12 o'clock. Sale 12 o'clock. Terms—Cash and 5 per cent. fees.

TO-MORROW (THURSDAY), JUNE 29TH.

AT OUR SALEROOMS, No. 39 WESTMORELAND STREET, AT 1.30 O'C.

HARCOURT LODGE, GOLDEN BRIDGE, INCHICORE.

DETACHED, CLEAR POSSESSION.

Clear possession of the house and garden will be given to purchaser. The Property is held for ever, subject to about £17 per annum. Seen on Order to View.

Messrs. A. and I. GOODBODY, Solicitors, 24 Dame street.

ST. MICHAEL'S, SUTTON.

NEWLY DECORATED. ADJOINING STATION. POSSESSION.

A substantially-built Semi-detached Residence, in first-class order. Held for ever free of rent. Clear possession to purchaser. Seen daily 3 to 5 o'clock, or by appointment.

THOMAS EARLY, Solicitor, 16 Henry street.

74 MOYNE ROAD, RATHMINES.

COMPACT. NON-BASEMENT. CLEAR POSSESSION.

Head rent £1 10s. 0d. Lease 850 years. Clear possession to purchaser. Seen on our Order.

Messrs. MOLLOY, FAYLE, and CO., Solicitors, 18 Eustace street.

32 GILFORD ROAD, SANDYMOUNT

MODERN. CLOSE TO TRAM. POSSESSION.

Held for 149 years from 1903. Clear possession will be given to purchaser.

Messrs. MOLLOY, FAYLE, and CO., Solicitors, 18 Eustace street.

73 THOMAS STREET.

ATTRACTIVE BUSINESS PREMISES. CLEAR POSSESSION.

The Premises are suitable for any business; and, if desired, purchaser can have Stock and Fittings at a valuation. Held for 31 years from 29th September, 1904, at £40 per annum. Clear possession to purchaser.

S. G. RUTHERFORD, Esq., Solicitor, 25 Bachelor's Walk.

9 ALBERT ROAD, SANDYCOVE.

NEAT HOUSE, ON THE FLAT. POSSESSION.

Held for 99 years from 1908, subject to £9 per annum. Clear possession to purchaser.

Messrs. HARRIS and GREENE, Solicitors, 6 Lower Abbey street.

67, 71 WELLINGTON ROAD, IN 2 LOTS.

CHOICE RESIDENTIAL POSITION. CLEAR POSSESSION.

Will be sold subject to £10 each. Lease 71 years from 1922. Clear possession will be given to purchaser.

Messrs. S. and E. G. WALKER and SONS, Solicitors, 86 Merrion Square.

10 EDENVALE ROAD, RANELAGH.

MODERN. NON-BASEMENT. POSSESSION.

Head rent £5 8s. 0d. Lease 800 years. Clear possession to purchaser. Seen 3 to 5 o'clock.

Messrs. LONGFIELD, KELLY, and ARMSTRONG, Solicitors, 25 Clare street.

BATTERSBY & CO., AUCTIONEERS.

COUNTY TYRONE.

MANSION HOUSE AND DEMESNE FOR SALE.

HANDSOME STONE-BUILT RESIDENCE,

SITUATED WITHIN FIVE MINUTES' WALK OF RAILWAY STATION, CHURCH, POST AND TELEGRAPH OFFICES.

Containing: Three reception rooms, five bedrooms, two dressing rooms, bath, w.c., butler's pantry, store rooms, &c., &c. Good water supply; garage, chauffeur's house; fine yard, with extensive out-buildings, stables, byres; herd's house, gate lodge. Walled-in kitchen garden, with vinery; tennis court; situated in a beautifully-timbered demesne, containing in all about 200 Acres.

THE AGRICULTURAL LAND IS IN A HIGH STATE OF CULTIVATION.

GOOD TROUT AND COARSE FISHING ON THE PROPERTY.

For particulars apply to

J. PORTER-HARRIS, Esq., Solicitor, Stewartstown, Co. Tyrone;
Messrs. A. and J. ROBINSON, Solicitors, 119 St. Stephen's Green, Dublin; and
MESSRS. GARVEY & GOOD,
CHARTERED SURVEYORS, VALUERS, AND AUCTIONEERS,
21 LINCOLN PLACE, DUBLIN, AND MIDDLETON ST., ENNISKILLEN.

TODD, BURNS & CO., LTD.

OUR SUMMER SALE JUST BEGUN.

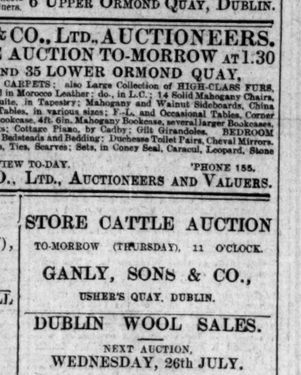

MARY STREET, DUBLIN.

(CONTINUED FROM PAGE 3.)

BUSINESS SALE AND WANTED.

BARBER'S Shop or Newsagency Wanted. Write Box No. 983, Irish Times Branch Office, Belfast.

FOR Sale, up to date Motor Garage and Taxis, splendidly situated in Dunleary; held under lease. Full particulars, "Z 2874, Garage," this office. 25 C

FOR Sale, principals only, going concern, reasonable seaside resort, Wicklow, well established General Contractors and Decorators, small rental possession; Plant, Stock, Furniture, £620.—Z 2962, Business," this office. 26 E

FOR immediate Sale—Tobacco, Stationery, and Confectionery Business and Premises, going concern, Co. Wicklow, magnificent double fronted shop; house containing 8 apartments; long lease; reasonable price to prompt purchaser.—"Z 2974, Premises," this office. 26 E

FOR Sale, small Garage, Telephone, two Landaulettes. Apply 120 Lower Gardiner st. 27 F

MILLING Business for Sale, consisting of Oatmeal, Flake Meal, and Wheat Meal Plants, also Husk Grinding Plant, all driven by double horizontal turbines; about 10 Acres good Land and comfortable Residence house, etc.; conveniently situated, few minutes from railway station, between Belfast and Larne; free of rent.—Henry Higgins and Co., Row Mills, Ballycarry, County Antrim. 27 F

PREMISES, LANDS, ETC.

BUSINESS Premises, 73 Thomas street, good Shop and House, good position. Auction 29th inst. Battersby, Auctioneers. 2 21

FARM—A Nationalist, having a good Farm and Residence in Co. Tyrone, is prepared to arrange an Exchange with a Southern Farmer. Particulars can be had from "Z 2483, Farm," this office. 25 E

LARGE Office to Let. Apply R 1509, this office. 27 D

MOLESWORTH street—Offices and Flats, ready for immediate occupation. Apply R 1293, this office. 25 C

SPLENDID Garage to Let, with living accommodation. R 1439, this office. 25 D

SALE, Fully Licensed House in central situation in city; also Building Site with Licence attached. Lease of Shop, North side, with possession; several Houses with possession; and Rents and Flats to Let. Apply Cn. Ulrdh and Co., 9 North Frederick st., Auctioneers and House Agents. 27

TWO Rooms to Let, as shop, offices, just off Dame st.; also Cellar.—"Z 2984, Rooms," this office. 25 C

WANTED to Rent, Garage, holding six cars; living accommodation; central.—R 1483, this office. 27 D

WANTED to Rent, small Shop, suitable for Tea ferred.—R 1465, this office. 24 D

WANTED to rent, Shop, with living accommodation, city or suburbs, Rathmines district preferred.—R 0 462, Irish Times Branch Office, Rathmines. 26 C

WANTED, House and Shop, near Kingstown; 25s. weekly; careful tenants; rent in advance.—"Z 3050, House," this office. 27 F

HOUSES TO LET.

DUBLIN AND DISTRICT.

A FURNISHED House to Let, South side, containing 7 rooms, hot bath, good kitchen; for year or longer term.—R 1440, this office. 26 E

ATTRACTIVE Furnished House, Temple road, Dublin, August, last September; moderate rent to careful tenant; tennis ground.—"Z 2986, House," this office. 27

FURNISHED House to Let, July-August, Iona road; 11d. tram direct from Drumcondra or Glasnevin.—R 1340, this office. 23 C

FOUR Roomed Cottage to Let, Furnished; vegetable garden; three months; four miles from Dublin.—R 1394, this office. 24 D

FURNISHED House to Let, July, August; 2 sitting, 5 bedrooms, servant's room, telephone.—R 1561, this office. 27

FURNISHED Modern House to Let, two months or longer; reliable maid on premises available; 2 apartments, bath (h. and c.), electric, gas cooker; country view from back; 1d. tram to Pillar; suit American or other visitors; terms moderate.—R 1502, this office. 26 C

FURNISHED House to Let, July and first fortnight August; two bedrooms, one sittingroom, one study-room; nice locality; fifteen minutes from sea; North Dublin; moderate.—R 1500, this office. 27

FURNISHED House, semi detached, garden, South side; July, August, or separately.—R 1694, this office. 27

JULY and August—Furnished House, 5 apartments; 3 Drumcondra Castles; £5 monthly.—R 1555, this office. 27

NON-RESIDENT House to Let, Furnished, Iona road, Rathgar; electric lights, all conveniences; for July and August £15 monthly, August £25.—R 0 465, Irish Times Branch Office, Rathmines. 27 C

HOUSES TO LET, CONTINUED.

RATHGAR—Detached House, 10 basement, bedroom, 3 reception rooms, diningroom, drawing-room, breakfast parlour, 2 pantries, china pantry, hot and cold water, large garden, tennis court, motor accommodation, also telephone, to Let, Furnished, till 1st September.—R 1505, this office. 25 E

SOUTH Rockford House, well Furnished, every convenience for family, 3 months, South side; moderate rent.—R 1514, this office. 27 D

FOR Sale, principals only, going concern, reasonable seaside resort, Wicklow, well established General Contractors and Decorators, small rental possession; Plant, Stock, Furniture, £620.—"Z 2962, Business," this office. 26 E

FOR immediate Sale—Tobacco, Stationery, and Confectionery Business and Premises, going concern, Co. Wicklow, magnificent double fronted shop; house containing 8 apartments; long lease; reasonable price to prompt purchaser.—"Z 2974, Premises," this office. 26 E

FOR Sale, small Garage, Telephone, two Landaulettes. Apply 120 Lower Gardiner st. 27 F

MILLING Business for Sale, consisting of Oatmeal, Flake Meal, and Wheat Meal Plants, also Husk Grinding Plant, all driven by double horizontal turbines; about 10 Acres good Land and comfortable Residence house, etc.; conveniently situated, few minutes from railway station, between Belfast and Larne; free of rent.—Henry Higgins and Co., Row Mills, Ballycarry, County Antrim. 27 F

HOUSES WANTED.

FURNISHED House Wanted for two months from 10th July; 4 bedrooms and sittingroom; seaside, near Dublin or select Dublin suburb. State terms to R 1468, this office. 26 E

HOUSE Wanted, city or suburbs; £52 to £100 per year.—"Z 2875, Home," this office. 25 C

HOUSE Wanted, city or suburbs; £70 to £80; references; rent in advance.—R 1441, this office. 26 E

HOUSE Wanted to Purchase, with about 12 rooms in good order. Reply with full particulars.—"Z 3002, House," this office. 27 D

SMALL Furnished House or Flat Wanted by young married couple, Protestants; state terms; permanent.—R 1443, this office. 27 D

WANTED, Furnished House in County Dublin; £40-£60.—R 1525, this office. 25 C

WANTED to Rent from 1st July, lasting two years, in choice locality, 8 or 9 rooms, all modern improvements, in or near, by Dublin suburbs.—L. M., Midland Railway Hotel, Broadstone. 24

WANTED, small Furnished House, young married couple, two months or longer; £4 or £5 monthly.—R 1494, this office. 26 E

WANTED, Unfurnished House, Dublin, £60-£100; for servant.—R 1451, this office. 27

WANTED, four Roomed Cottage or small House, or would bear.—R 1370, this office. 27 F

WANTED, Purchase House in vicinity Botanic road, with all modern improvements; £1,000 or £1,100.—R 1560, this office. 27 D

WANTED, small Furnished House, South side, for July.—R 1522, this office. 30 C

£2,500 OFFERED Modern House, 7 acres, beyond Dublin and Killiney; possession six months.—Arthur Jones, Auctioneers, Greystones. 25 D

APARTMENTS TO LET.

DUBLIN AND DISTRICT.

AT 17 Northumberland road—Rooms, with or without Board, visitors of permanent. 7

A PARTMENTS, 10 Eglington road, Dublin—Apartments, with Board, full or partial. 27

A PARTMENTS—Lists from Central Bureau Agency, 27, Nassau st.; Bedroom stamp. 27

A CQUIREMENT—Writing Patients and Invalid Ladies from 21 guineas weekly; professional nurse.—Avondale, Sandymount Strand. 27

AT 14 Merrion road, Apartments, one gentleman, partial board; terms moderate. 25 C

AT 43 Lower Leeson st.—High class Residence. 24 D

AT 11 Castlewood avenue, Rathmines—Front Bed room; suit two gentlemen friends; use of 'phone. 27 E

AT 21 Waterloo Place—Comfortable Bed and Sitting room, good attendance, bath. 26 C

APARTMENTS—Suit married lady or two business gentlemen.—99 Cholmondeley road, Rathmines. 26 C

A NICE Furnished Flat to Let for summer months in Portmarnock st.; sittingroom, bedroom, kitchen, with cooker, etc.; 55/- weekly. Reply R 1506, this office. 26 D

APARTMENTS, select, suitable two or three gentlemen friends.—53 Lower Mount st. 27

APARTMENT—Gentleman can have Bedroom, Sittingroom, 3 Stephen's Green; large bedroom and sittingroom; hot bath, electric light; partial board; 25/- with three gentlemen.—R 1539, this office. 27

AT 30 Waterloo road—Desirable Furnished or Unfurnished Flat, electric light, separate entrance. 27

APARTMENTS CONTINUED.

A BEAUTIFULLY Furnished Self Contained Flat, of six apartments and every convenience, to be Let on a Stephen's Green for August.—R 1695, this office. 27 D

BEDROOM, and Sittingroom (two beds), comfy, well furnished.—42 Killeen road, Ranelagh. 26 E

BED sittingroom vacant, July-August, Protestant family, Rathmines.—R 1693, this office. 27 D

BIGGOT st.—Well Furnished Flat; gas cooker, electric light, baths; 30/- weekly; or will Let Rooms separately.—R 1695, this office. 27

COMFORTABLY Furnished Bedroom and Sitting-room, good attendance, private family.—39 South Circular road, Portobello. 26 E

COMFORTABLE Front Bedroom, suit gentleman.—31 Waterloo place. 27

COMFORTABLE Combined Room, 8 Clifton terrace, Ranelagh road, Dublin.

COMFORTABLE Bedroom, use sittingroom; one or two gentlemen; Board if required; hot bath, electric light; Morehampton road.—R 1703, this office. 27

DOUBLE Bedded (single bed) Room, use Sittingroom, suit business men; North side.—R 1696, this office. 26 C

FITZWILLIAM square—Double Bedroom, vacant 1st July; late dinner; moderate.—R 1135, this office. 23 C

FURNISHED Apartments vacant shortly; bath, electric light.—53 Waterloo road.

FITZWILLIAM place—Flat to be Let, Furnished or Unfurnished.—R 1355, this office. 25 C

FLAT, Furnished, select, near tram; House and Flats Wanted.—Office, 64 Blessington st. 24 D

FURNISHED Sittingroom, Bedroom, use kitchen, bath; no attendance.—11 Upper Leeson street. 26 F

FURNISHED Flat, Stephen's Green; gas cooker; one two ladies.—R 1673, this office. 27

FURNISHED Flat, self contained, Fitzwilliam square, July, August.—R 1492, this office. 27

FLAT to Let, Terenure road, Rathgar.—R 1693, this office. 27 D

FURNISHED Flat, Adelaide road, July and August, sittingroom, bedroom, two beds, kitchen, gas cooker; 30/- weekly.—R 1662, this office. 27

LARGE Furnished Bedroom and sittingroom, electric light, private house, suit 1 or 2 gentlemen dining out; partial board, Sunday dinner, if desired; Clontarf. R 1451, this office. 27

LARGE Bed Sittingroom, suit gentleman (Protestant) dining out; bath.—R 0 462, Irish Times Branch Office, Rathmines. 27

LARGE Bedroom and Sittingroom to Let, Furnished, Fitzwilliam square.—906, Irish Times Branch Office, Royces st. Bridge.

NEWLY decorated Double Bedroom and Diningroom, in Protestant widow's house, Donnybrook; use of bathroom and kitchen, if desired; 35/-.—R 1539, Irish Times Branch Office, Ranelagh.

PAYING Guest—Young Gentleman received in well appointed house; excellent table; share large bedroom; 45/- weekly.—R 1489, this office. 26 E

PAYING Guest—A gentleman (Protestant) can have comfortable, quiet Home with small family. Letter read; bath (h. and c.); late dinner.—R 1691, this office. 27 D

RATHMINES—Well Furnished Bedroom, Sittingroom, gentleman dining out.—34 Windsor road. 27

RATHGAR—Well Furnished Bedroom, use Sittingroom, electric light, bath; suit gentleman dining out.—R 1443, this office. 27

SUPERIOR Unfurnished Flats to Let, best residential part of city.—R 1438, this office. 25 D

SELF contained Flat, lasting two rooms, kitchen, bathroom, etc.; own hall door, electric light and gas; vicinity Leeson st.; reduced rent £90.—R 1682, this office. 24

SMALL Furnished House, young married couple, two months or longer; £4 or £5 monthly.—R 1494, this office. 26 E

TWO Gentlemen can share one Room, separate beds, good cooking, electric light; terms moderate.—R 1638, this office. 27

TOP Flat, Lower Leeson st., Furnished, sitting, two bedrooms, kitchenette, etc.; ladies only.—R 1533, this office. 27

TWO Comfortable Bedrooms, double beds; business people preferred; 28 Upper Northbrook avenue. 27 D

THREE rooms and spacious Flat, bathroom, kitchen, nice locality; electric light, gas; rent only £80.—R 1640, this office. 30 C

TO Let, August, September, Furnished Flat, three large rooms, kitchen, Rathgar.—R 0 464, Irish Times Branch Office, Rathmines. 27

UNFURNISHED Flat to Let, four apartments.—Fortbrooke road.

UNFURNISHED Drawingroom Flat to Let; newly decorated.—64 Lower Leeson st. 23 C

UNFURNISHED Flat to Let, two rooms, kitchenette. Particulars at 53 Harcourt street. 26 E

VACANT, two Unfurnished Rooms, pantry, use kitchen cooker. Seen from 10 till 1, 53 Palmerston road. 25 D

14 UPPER Mount st.—Superior Furnished Flat, sitting, bedroom, kitchen, gas cooker. 27

32 MERRION road, Ballsbridge—Large well Furnished Bedroom vacant; board optional; private. 27

84 PEMBROKE road—Two Bedrooms, Sittingroom also Combined; particulars, Furnished Flat. 26 C

APARTMENTS WANTED.

APARTMENTS Wanted, unfurnished, city or 1st tram; good rent given for suitable place.—R 1488, this office. 27

ELDERLY Lady (widow) requires Combined Front and Room upstairs; little attendance; 10/- weekly.—927, Irish Times Branch Office, Ranelagh.

LADY requires go Paying Guest with child, 9 years; terms moderate; close to station and sea. "Z 2998, Apartments," this office. 27

LADY wants large well Furnished front Bed Sitting-room; good cooking; attendance; electric light; South side.—R 1668, this office. 27

MR. and Mrs. Couple, one child, require small Furnished Flat, Rathmines, £50 per year; permanency.—R 1637, this office. 27

OLD Irish girl requires comfortable Home, with nursing attendance; state particulars and terms.—R 1537, this office. 24 D

RATHGAR—Wanted, Unfurnished Hall Door Flat, select; 2 or 3 rooms and kitchenette; married couple, one child (Protestant).—"Z 3027, Flat," this office. 27

HOUSES AND LANDS.

DOCKRELL LIMITED.

Killiney, ½ Acre, with possession—PRETTY MODERN HOUSE, no basement, close to sea and rail, for Sale. Ground rent only £20. Drawingroom, diningroom, 5 bedrooms, dressing-room, maid's room, hot bath, tiled kitchen; good garden; lovely sea views. Apply Dockrell Limited, South Great George's street.

Longford Terrace, Monkstown—FACING THE SEA.—One of these fine houses, in perfect order, for Sale with possession. Ground rent, £4 10/. Lease, 19 years. Price, £1,050. Three reception, 5 bedrooms, servant's room, bathroom (lavatory basin), 3 w.c.'s, motor house (let at £18). Apply to Dockrell Limited.

Blackrock — DOUBLE-FRONTED NON-BASEMENT HOUSE for SALE, with possession; three reception, four bedrooms, maid's room, hot bath, two w.c.'s; well stocked garden, motor house. F.L.V. £35. Price £1,700. Apply Dockrell Limited, South Great George's street.

Clonliffe Road, Drumcondra—£900, free of all rent. 5 bedrooms, 2 reception, servants' room, hot bath, good garden, pleasantly situated. Possession 1st July. Apply Dockrell Limited.

Monkstown, 2 acres, facing Sea
A DELIGHTFUL RESIDENCE, in perfect order; 4 reception, billiard room, 6 bedrooms, 2 servants' rooms, 3 bathrooms, pleasure and tennis ground, good garden; splendid sea views; close to train, tram, tea and bathing, and convenient to Kingstown Harbour. £5,000, with possession.—Dockrell Limited, South Great George's street.

**DOC